

MT LASSEN VIEW ADDITION
(R/M Bk. A p. 7)

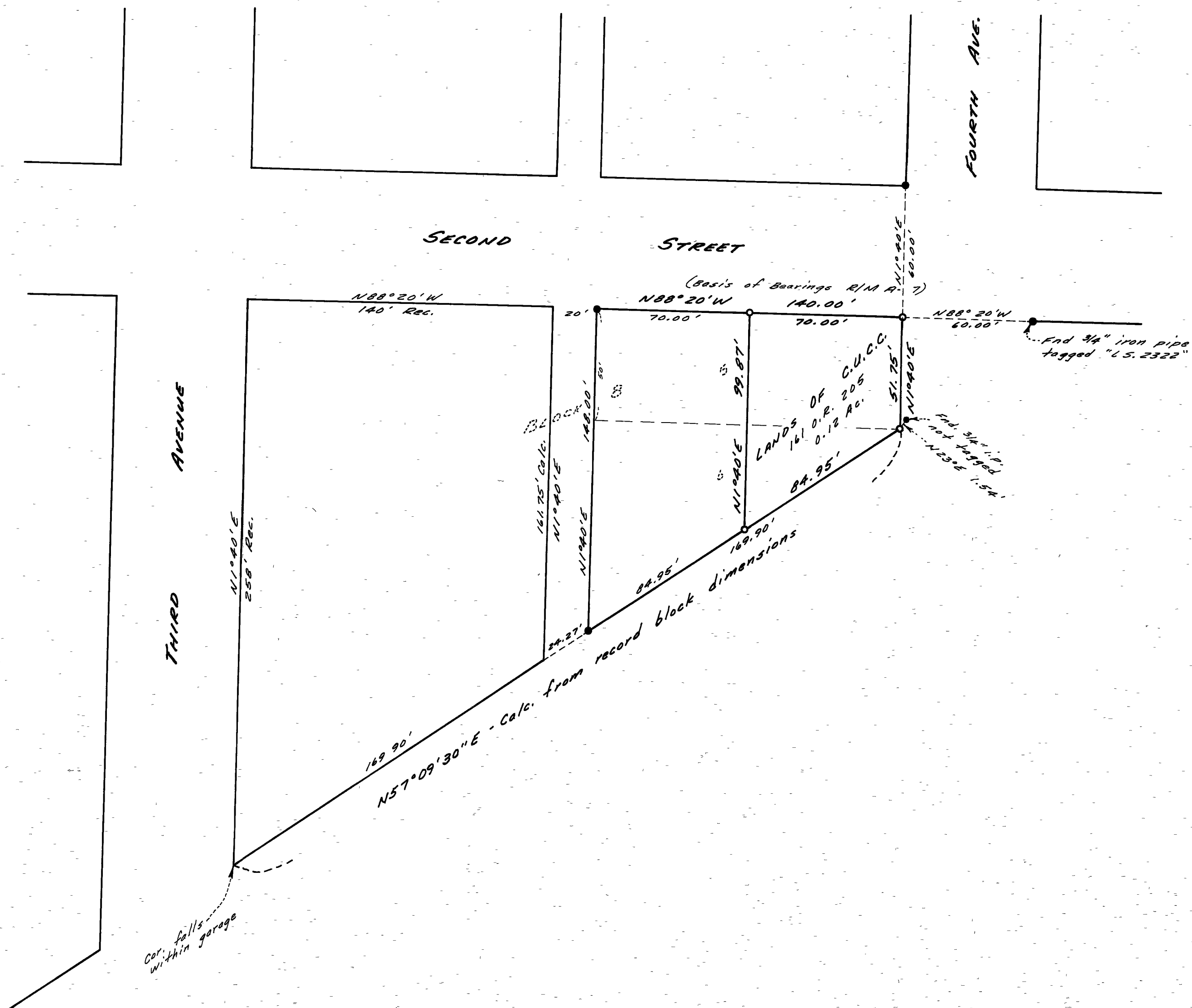
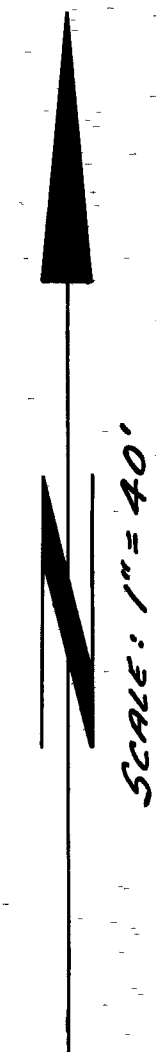

LEGEND

- Found 2" iron pipe not tagged - tagged pipe "L.S. 3202" (except as noted)
- Set 3/4" iron pipe tagged "L.S. 3202"

SURVEYOR'S CERTIFICATE:

This map correctly represents a survey made under my direction, in conformance with the requirements of the Land Surveyor's Act at the request of Citizens Utilities Company, Dec. 1979.

Paul E. Simpson
Paul E. Simpson, Licensed Land Surveyor No. 3202



COUNTY SURVEYOR'S CERTIFICATE:

This map has been examined for conformance with the requirements of the Land Surveyor's Act this 21st day of February, 1980.

Lawrence J. Brock
Lawrence J. Brock, R.C.E. 13528, Plumas Co. Surveyor

RECORDER'S CERTIFICATE:

Filed for record this 21st day of February, 1980, at 11:40 A.M., in Book 5 of Record of Surveys at page 95 at the request of Paul E. Simpson, Fee: \$ 5.00 File No. 1979

Ila Diggs, Plumas County Recorder
by: *Isabelle Andrews*
Deputy

RECORD OF SURVEY FOR
CITIZENS UTILITIES COMPANY
OF CALIFORNIA

PORTION OF THE N.E. 1/4, N.W. 1/4, SEC. 8, T.28N., R.7E., M.D.B. & M.
PORTION OF LOTS 5 & 6, BLOCK 8, MT. LASSEN VIEW ADDITION
TOWN OF CHESTER, PLUMAS COUNTY, CALIF.

SCALE: 1"=40'

PAUL E. SIMPSON, & ASSOC., PLANNING-ENGINEERING-SURVEYING
SUSANVILLE, CALIFORNIA

Sheet 1 of 1