

Basis of Bearings: The East Line of Section 35, T.23N., R.13E shown as N01°38'46"E per 5RS 99, Plumas County Records.

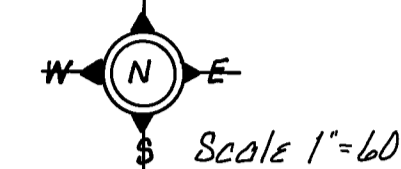

LEGEND

- Found 1/2" Rebar & Cap LS 2843 per 5RS 99
- Set 1/2" Rebar & 1 1/2" Aluminum Cap LS 2843

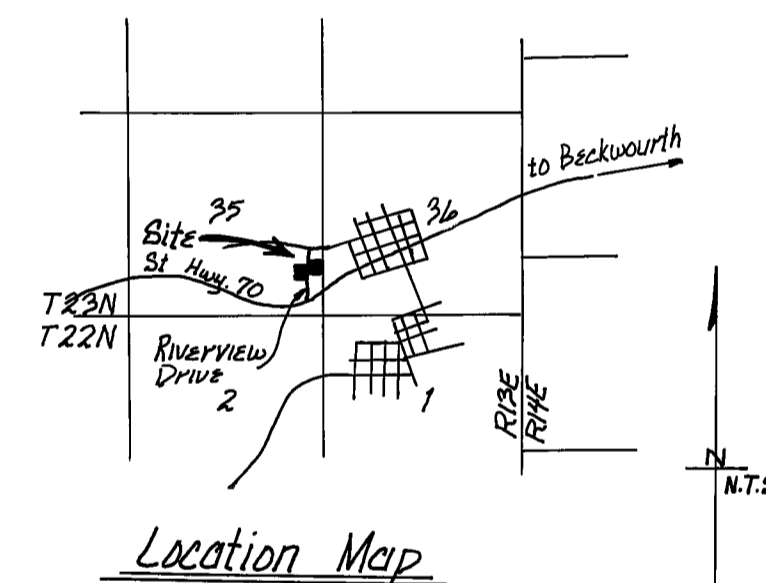

RECORD OF SURVEY
FOR
**PORTOLA HEIGHTS
DEVELOPMENT COMPANY**

Being a Portion of Block 8 & 9, Portola Heights
The SE 1/4 of Section 35, T.23N., R.13E, M.D.B.M.
Plumas County, California
December, 1979

SURVEYOR'S CERTIFICATE

This map correctly represents a survey made by me or under my direction in conformance with the requirements of the Land Surveyors Act at the request of *Portola Heights Development Co.* on *July 31*, 1979.

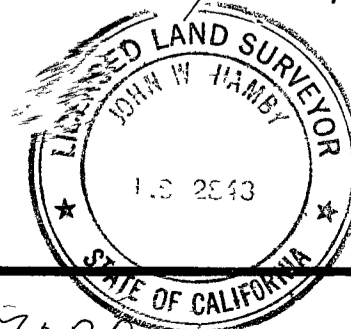

John W. Hamby
John W. Hamby LS 2843

COUNTY SURVEYOR'S CERTIFICATE

This map has been examined for conformance with the requirements of the Land Surveyors Act this *22* day of *February*, 1980.

Lawrence J. Brock
Lawrence J. Brock RCE 13528
Plumas County Surveyor

RECORDERS CERTIFICATE

Filed this *22* day of *February*, 1980, at *11:54* a.m. in Book *5* of Records of Survey at Page *99* at the request of *the County Engineer*.

Fee \$ *5.00*
File No *6095*

Ila Diggs
County Recorder

By *Frances Nicol*
Deputy

JOHN W. HAMBY

Paradise, California
P.O. Box H.H.
(916) 877-6253

LICENSED LAND SURVEYOR

Portola, California
P.O. Box 842
(916) 832-5571

BRUNING 44-132 40893

77038