

Note:
 The County Line as shown on this map was computed strictly for the purpose of setting property corners on the East and West lines of the SE 1/4 of the SW 1/4 of Section 6, T21N, R13E. The "Geodetic East" was determined from California State Plane coordinates, Zone 1.

Legend

- Found Point as Noted
- Set 3/8" Rebar & Aluminum Cap L.S. 2843 unless otherwise noted

SCALE 1" = 500'

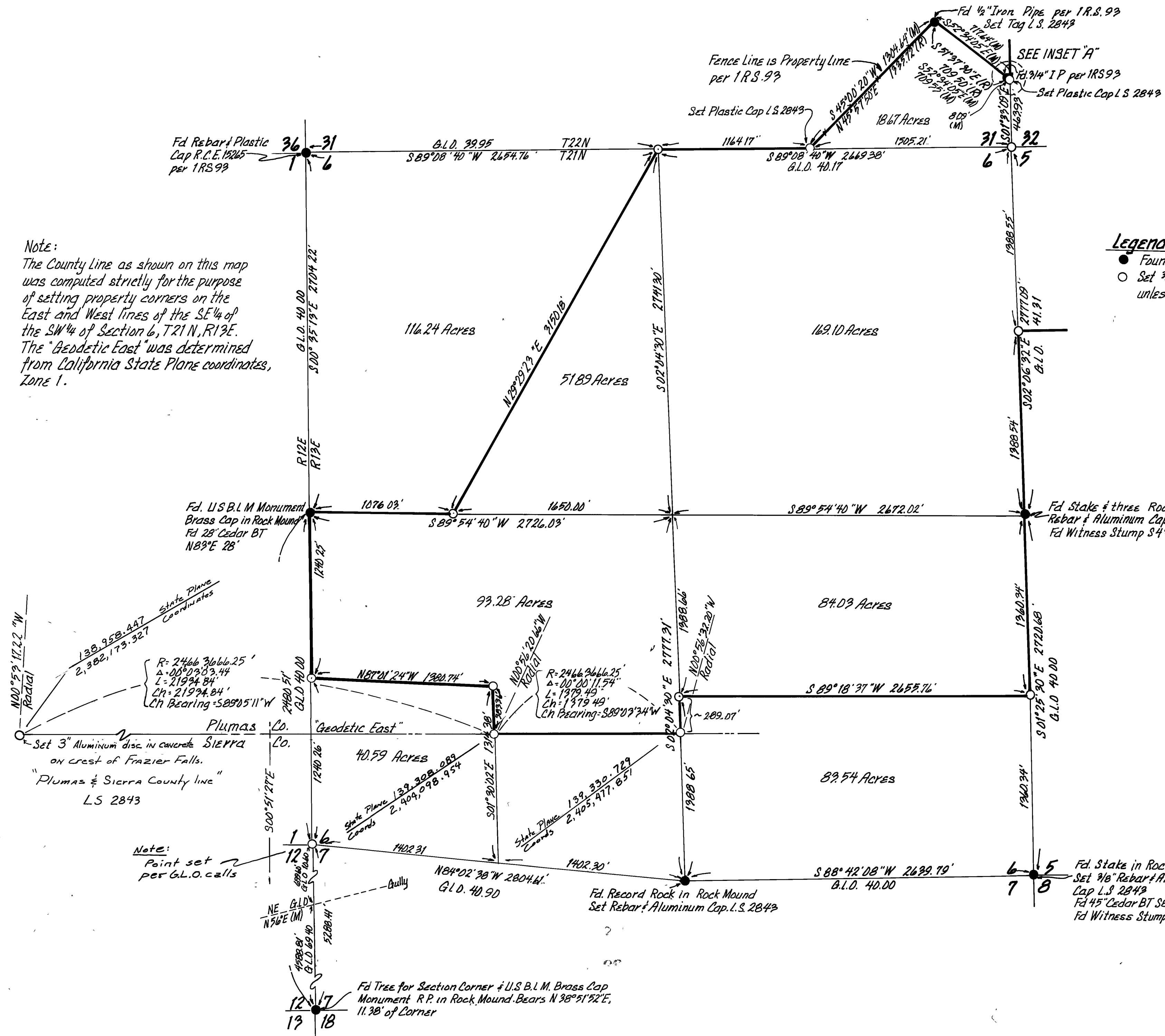
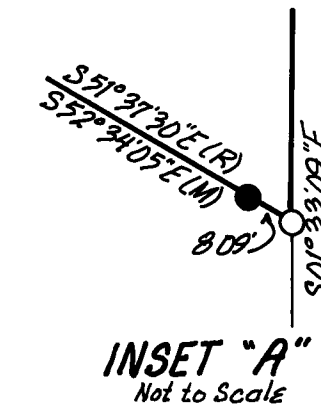

Note:
 Point set per G.L.O. calls

RECORD OF SURVEY
 FOR
CALIFORNIA EASTERN LABORATORIES, INC.

PORTIONS OF SEC. 6, T.21N. R.13E. & SEC. 31
 T.22N. R.13E. M.D.B.&M.
 PLUMAS COUNTY, CALIFORNIA

John W Hamby L.S. 2843
 Licensed Land Surveyor
 Portola, California