

Basis of Bearings: The North line of Section 33 shown as N89°51'00\"/>

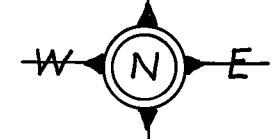

Scale 1" = 400'

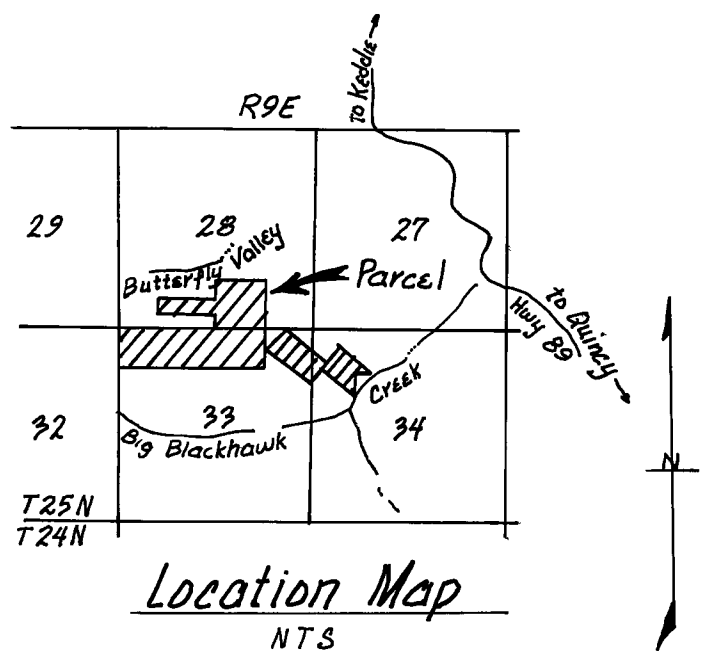

Notes: All distances are measured unless otherwise noted.

- LEGEND**
- Found Point as noted
  - Set Rebar & 1 1/2" Aluminum Cap LS 2843
  - R Record
  - M Measured
  - C Calculated

RECORD OF SURVEY FOR  
**Northwest Pacific Resources**  
 Being Portions of Sections 28, 33, & 34, T25N, R9E  
 Plumas County, M.D.B. & M. California  
 October, 1979

**SURVEYOR'S CERTIFICATE**  
 This map correctly represents a survey made by me or under my direction in conformance with the requirements of the Land Surveyors Act at the request of Northwest Pacific Resources on July 10, 1979

*John W. Hamby*  
 John W Hamby LS 2843

**COUNTY SURVEYOR'S CERTIFICATE**  
 This map has been examined for conformance with the requirement of the Land Surveyors Act this 31st day of March, 1980

*Lawrence J Brock*  
 Lawrence J Brock RCE 13528  
 Plumas County Surveyor

**RECORDERS CERTIFICATE**  
 Filed this 31st day of March, 1980, at 4:20 P.M. in Book 5 of Records of Survey at Page 24 at the request of the County Engineer

Fee \$ 5.00  
 File No: 1982

Ila Diggs  
 County Recorder

By *Frances Nicol*  
 Deputy

JOHN W. HAMBY  
 Paradise, California  
 P.O. Box H.H.  
 (916) 877-6253

LICENSED LAND SURVEYOR  
 Portola, California  
 P.O. Box 842  
 (916) 832-5571

Sheet 1 of 1

BRUNING 44-132 40893