

LEGEND

- Found point as noted
- Set 1/2" Rebar w/Aluminum Cap marked RCE 26870
- ⬢ Found mound of rocks
- ⊕ Found 4x4" Post in mound of rocks
- ⬠ Section subdivision—found point as noted
- BT Bearing Tree as noted
- () Record Information

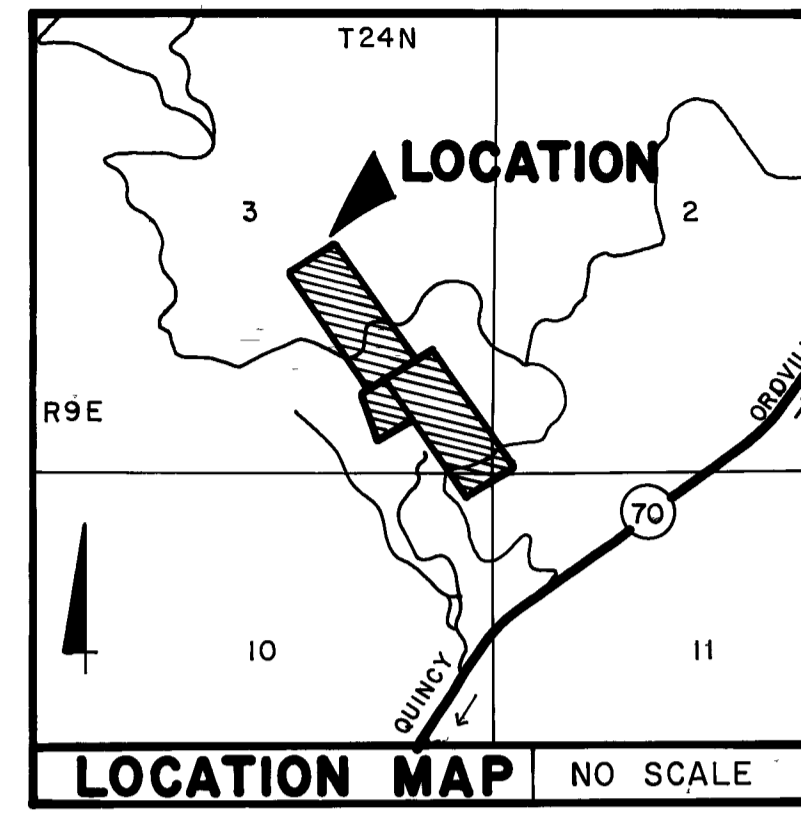
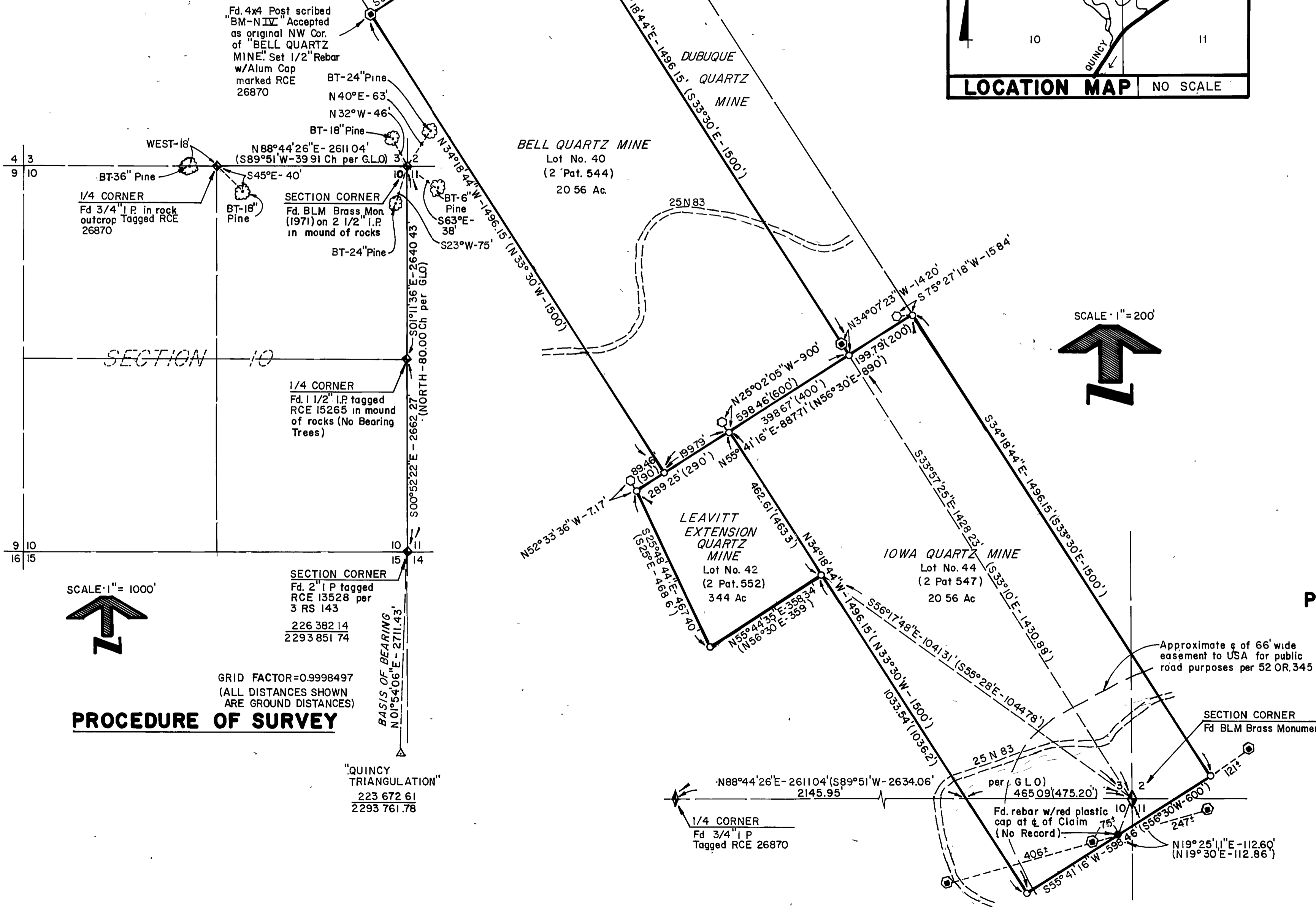

SURVEYOR'S CERTIFICATE

THIS MAP CORRECTLY REPRESENTS A SURVEY MADE BY ME OR UNDER MY DIRECTION IN CONFORMANCE WITH THE REQUIREMENTS OF THE LAND SURVEYOR'S ACT AT THE REQUEST OF D.R. SIDWELL IN SEPT., 19 79.

Joseph G. Brandt
 JOSEPH G BRANDT RCE 26870

COUNTY SURVEYOR'S CERTIFICATE

THIS MAP HAS BEEN EXAMINED FOR CONFORMANCE WITH THE REQUIREMENTS OF THE LAND SURVEYOR'S ACT THIS 10TH DAY OF April, 19 80

Lawrence J. Brock
 LAWRENCE J BROCK RCE 13528
 PLUMAS COUNTY SURVEYOR

COUNTY RECORDER'S CERTIFICATE

FILED THIS 10TH DAY OF April, 19 80, AT 11:00 A.M. IN BOOK 5 OF RECORDS OF SURVEY AT PAGE 102 AT THE REQUEST OF THE COUNTY ENGINEER

ILA DIGGS
 COUNTY RECORDER
 BY *Frances Neel*
 DEPUTY

FEE \$5.00
 FILE NO 8175

BASIS OF BEARING

THE BASIS OF BEARING FOR THIS SURVEY IS THAT CERTAIN LINE BETWEEN QUINCY TRIANGULATION AND THE SOUTHEAST CORNER OF SECTION 10, T24N, R9E, MDM, AS CALCULATED FROM 4 RS115.

RECORD OF SURVEY

OF
 PORTIONS OF SECTIONS 2, 3, 10 AND 11
 T24N, R9E MDM

PLUMAS COUNTY, CALIFORNIA

FOR

D. R. SIDWELL

brandt & associates
 CIVIL ENGINEERS ~ SURVEYORS

75 COURT STREET
 QUINCY, CALIFORNIA 95971

P.O. BOX 749
 916-283-1111

WO No 790807

DATE: SEPT, 1979
 SHEET 1 OF 1

SCALE: 1" = 1000'



PROCEDURE OF SURVEY

GRID FACTOR=0.9998497
 (ALL DISTANCES SHOWN
 ARE GROUND DISTANCES)

"QUINCY TRIANGULATION"
 223 672 61
 2293 761 78

SCALE: 1" = 200'

