

*Basis of Bearings :*

The Basis of Bearings is the East line of Parcel 22 shown as N 0° 08' 02" E on the Parcel Map recorded in Book 2 of Parcel Maps at Page 64, Plumas County Records.

**Note**

This Record of Survey shows the adjusted lot lines per Zoning Administrator Resolution No 80-15, Recorded in Book 333 of Official Records at Page 205, Plumas County, California.

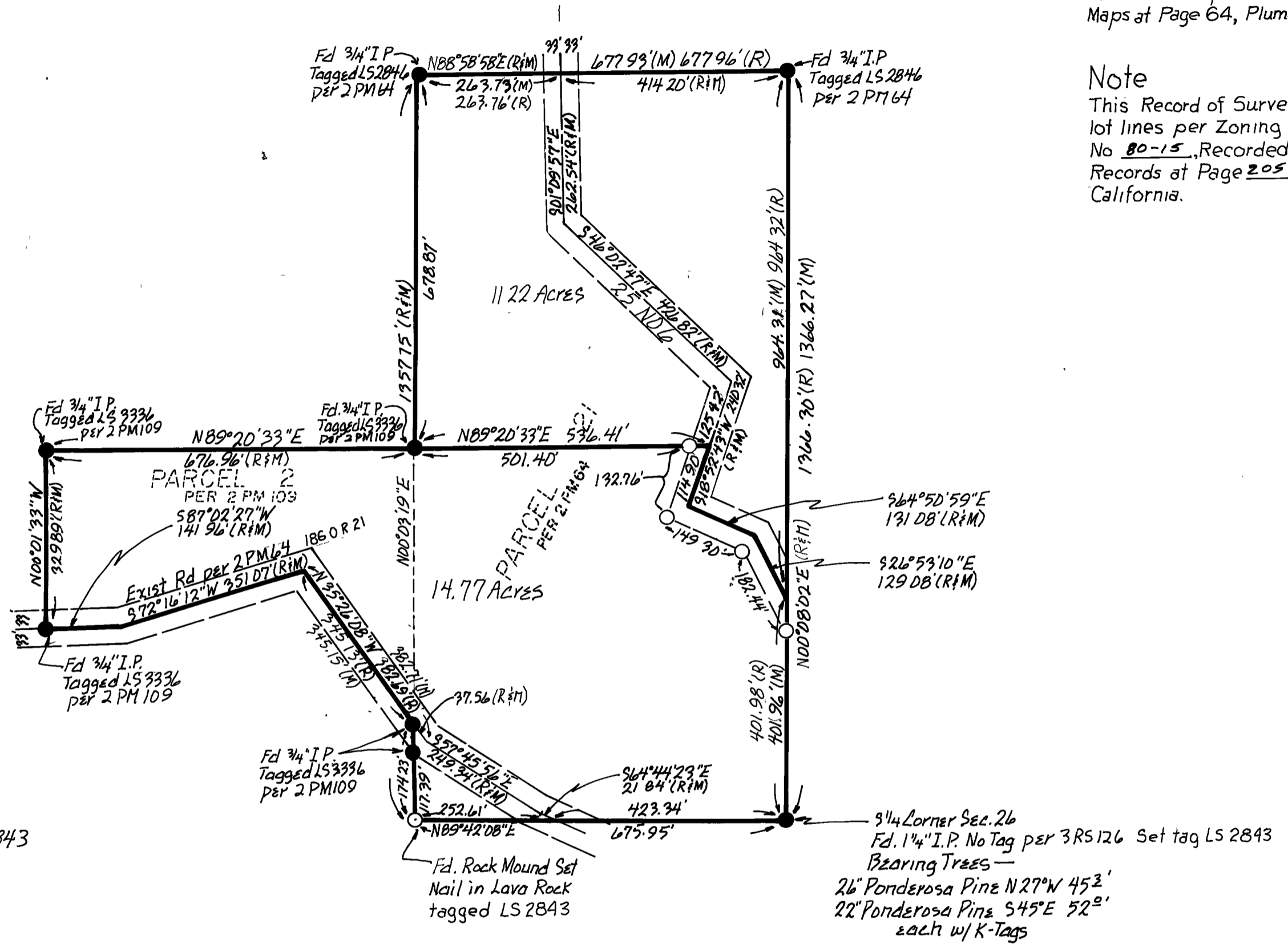
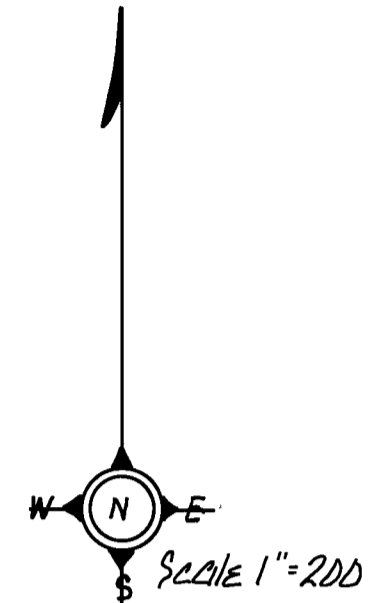

**LEGEND**

- Found Point as noted
- Set Rebar; 1" Plastic Cap LS 2843
- R Record
- M Measured

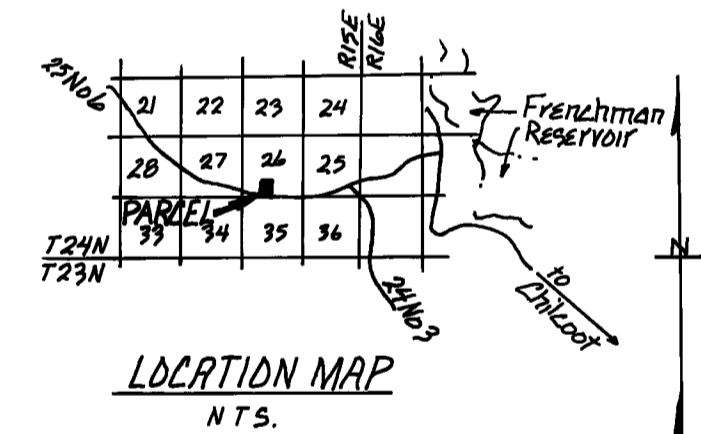

RECORD OF SURVEY  
for  
**Timothy W. & Irene A. Wolf**  
**Bob Strong, Et. Ux.**

Being the SE 1/4 of the SW 1/4 of Sec 26, T.24N, R.15E.  
Plumas County, M.D.B. & M., California  
June, 1980

JOHN W. HAMBY  
Paradise, California  
P.O. Box H.H.  
(916) 877-6253

LICENSED LAND SURVEYOR  
Portola, California  
P.O. Box 842  
(916) 832-5571

Sheet 1 of 1

**SURVEYOR'S CERTIFICATE**

This map correctly represents a survey made by me or under my direction in conformance with the requirements of the Land Surveyors Act at the request of Timothy Wolf of Paradise, 1980.

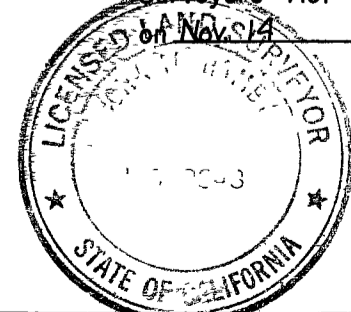

*John W. Hamby*  
John W. Hamby LS 2843

**COUNTY SURVEYOR'S CERTIFICATE**

This map has been examined for conformance with the requirements of the Land Surveyors Act this 25 day of September, 1980.

*Lawrence J. Brock*  
Lawrence J. Brock RCE 13528  
Plumas County Surveyor

**RECORDERS CERTIFICATE**

Filed this 25 day of Sept, 1980, at 11:51 a.m. in Book 5 of Records of Survey at Page 125 at the request of the County Engineer

Fee. \$ 5.00 Ila Diggs  
County Recorder  
File No. 2479

By *Isabelle Andrews*  
Deputy

BRUNING 44-132 40893