

5 RS 77

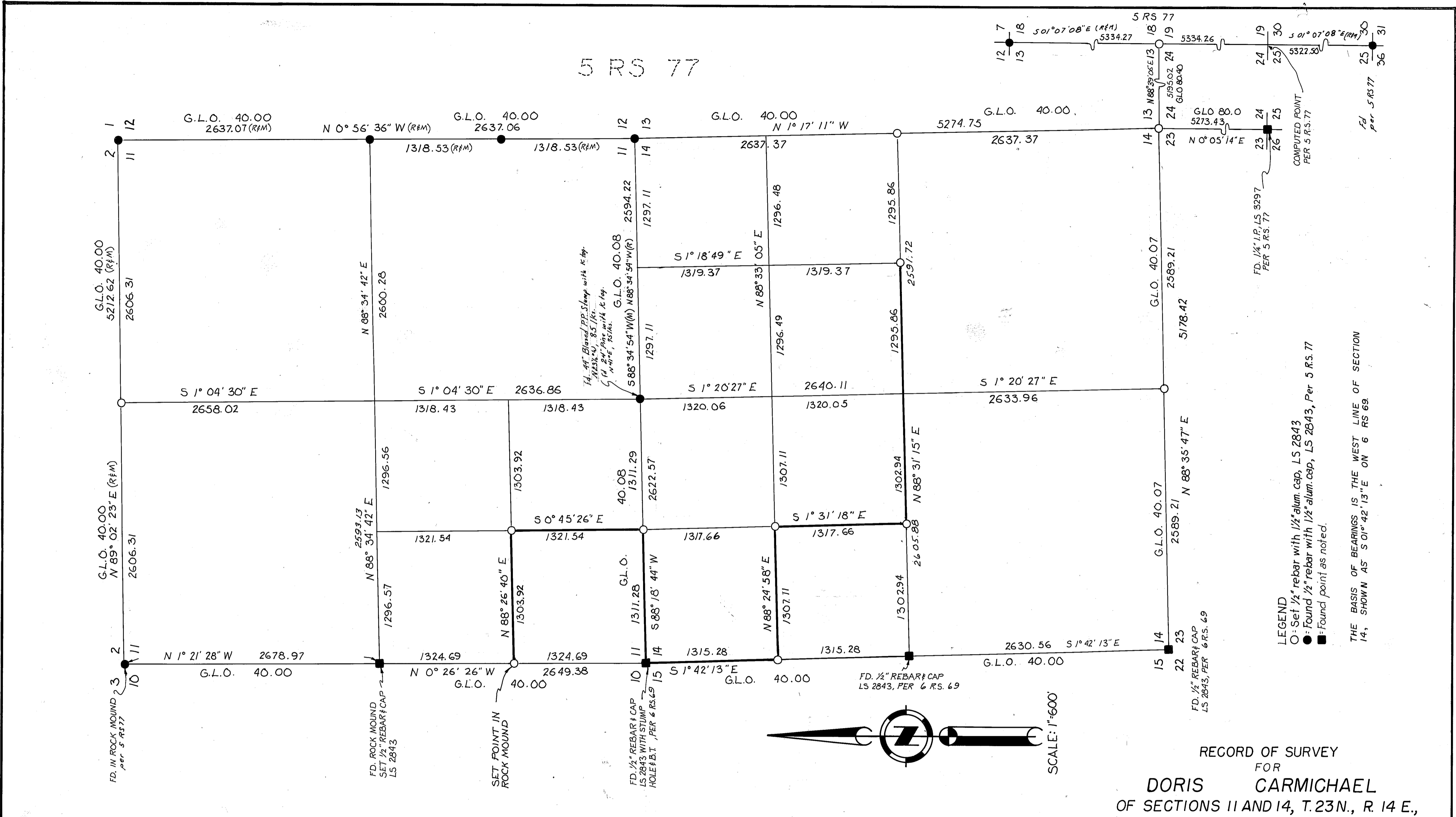

LEGEND
 O: Set 1/2" rebar with 1/2" alum. cap, LS 2843
 ●: Found 1/2" rebar with 1/2" alum. cap, LS 2843, Per 5 R.S. 77
 ■: Found point as noted.

THE BASIS OF BEARINGS IS THE WEST LINE OF SECTION 14, SHOWN AS S 01° 42' 13" E ON 6 RS 69.

RECORD OF SURVEY
 FOR
DORIS CARMICHAEL
 OF SECTIONS 11 AND 14, T.23N., R. 14 E.,
 M.D.B. & M.
 PLUMAS COUNTY, CALIFORNIA
 DECEMBER, 1980 SHEET 1 OF 1

SURVEYOR'S CERTIFICATE

This map correctly represents a survey made by me or under my direction in conformance with the requirements of the Land Surveyors Act of the request of Doris Carmichael on 12/15/80.

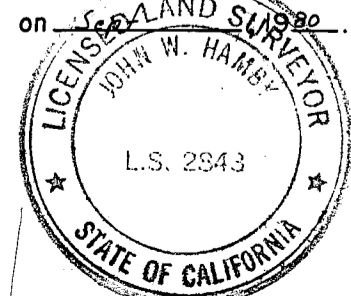

John W. Hamby
 John W. Hamby LS 2343

COUNTY SURVEYOR'S CERTIFICATE

This map has been examined for conformance with requirements of the Land Surveyors Act this 4th day of June, 1980.

Lawrence J. Brock
 Lawrence J. Brock RCE 13528
 Plumas County Surveyor

RECORDERS CERTIFICATE

Filed this 8th day of June, 1980, at 1:12 P.m. in Book 6 of Maps at Page 132 at the request of the County Engineer.

Ila Diggs
 Plumas County Recorder
 Fee \$5.00
 File No. 8931 By Bob Carmichael
 Deputy

JOHN W. HAMBY
 Paradise, California
 P.O. Box H.H.
 (916) 877-6253

LICENSED LAND SURVEYOR
 Portola, California
 P.O. Box 842
 (916) 832-5571

BRUNING 44-132 40893

80658