

### LEGEND

- SET 1/2" REBAR W/ALUM. CAP, RCE 26870
- FOUND 3/4" IP, LS 2587 PER 1 M 34
- FOUND 1/2" IP, RCE 7567 PER 3 RS 16
- ◆ FOUND 3/4" IP, LS 2322, NO RECORD
- ◇ CALCULATED CORNER, NOTHING FOUND OR SET

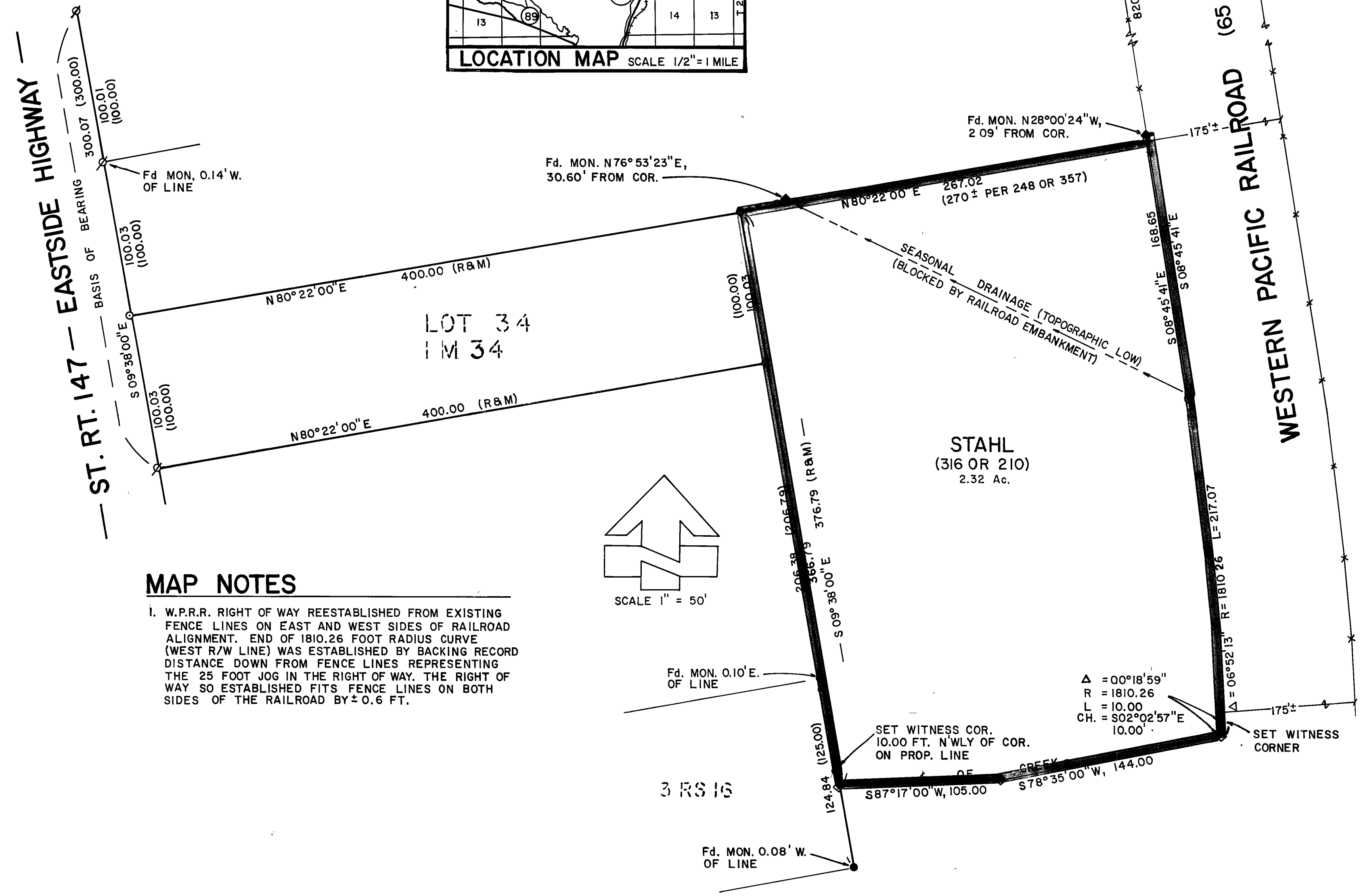
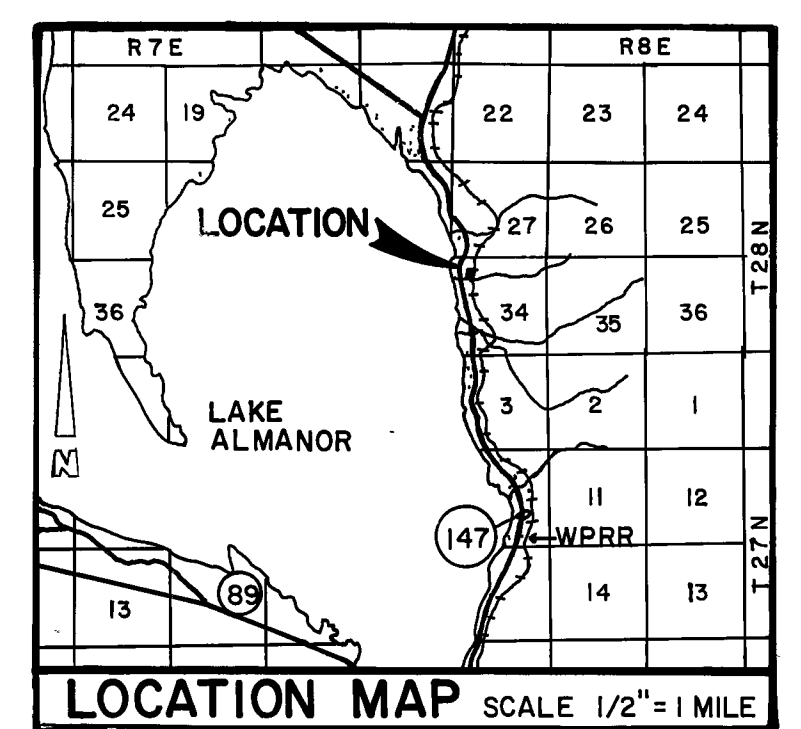

### MAP NOTES

I. W.P.R.R. RIGHT OF WAY REESTABLISHED FROM EXISTING FENCE LINES ON EAST AND WEST SIDES OF RAILROAD ALIGNMENT. END OF 1810.26 FOOT RADIUS CURVE (WEST R/W LINE) WAS ESTABLISHED BY BACKING RECORD DISTANCE DOWN FROM FENCE LINES REPRESENTING THE 25 FOOT JOG IN THE RIGHT OF WAY. THE RIGHT OF WAY SO ESTABLISHED FITS FENCE LINES ON BOTH SIDES OF THE RAILROAD BY ± 0.6 FT.

### SURVEYOR'S CERTIFICATE

THIS MAP CORRECTLY REPRESENTS A SURVEY MADE BY ME OR UNDER MY DIRECTION IN CONFORMANCE WITH THE REQUIREMENTS OF THE LAND SURVEYOR'S ACT AT THE REQUEST OF LOUISE M. STAHL IN MARCH 1981.

*Joseph G Brandt*  
 JOSEPH G BRANDT RCE 26870

### COUNTY SURVEYOR'S CERTIFICATE

THIS MAP HAS BEEN EXAMINED FOR CONFORMANCE WITH THE REQUIREMENTS OF THE LAND SURVEYOR'S ACT THIS 15 DAY OF July 1981

*Lawrence J Brock*  
 LAWRENCE J BROCK RCE 13528

### COUNTY RECORDER'S CERTIFICATE

FILED THIS 15 DAY OF July 1981, AT 8:30 A.M. IN BOOK 6 OF RECORDS OF SURVEY AT PAGE 9 AT THE REQUEST OF THE COUNTY ENGINEER

ILA DIGGS  
 COUNTY RECORDER

FEE \$5.00  
 FILE NO 32A

BY *Isabelle Andrews*  
 DEPUTY

### BASIS OF BEARING

BASIS OF BEARING FOR THIS SURVEY IS THE EAST LINE OF COUNTY ROAD 315, TAKEN AS N09°38'00"W AS SHOWN ON 1 M 34.

## RECORD OF SURVEY

BEING A PORTION OF  
 SECTION 34, T28N, R8E M.D.M.  
 PLUMAS COUNTY, CALIFORNIA  
 FOR

**LOUISE M. STAHL**

**brandt & associates**  
 CIVIL ENGINEERS ~ SURVEYORS

75 COURT STREET  
 QUINCY, CALIFORNIA 95971

PO BOX 749  
 916-283-1111

WO No 791101

DATE: MAY 1981  
 SHEET 1 OF 1