

BASIS OF BEARING

BOOK 2 OF MAPS, PAGE 37, PLUMAS COUNTY RECORDS

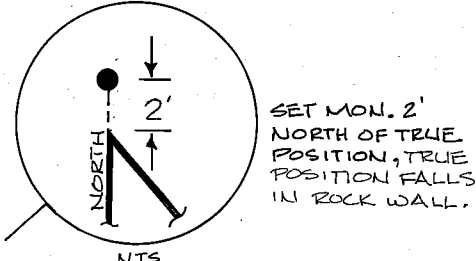
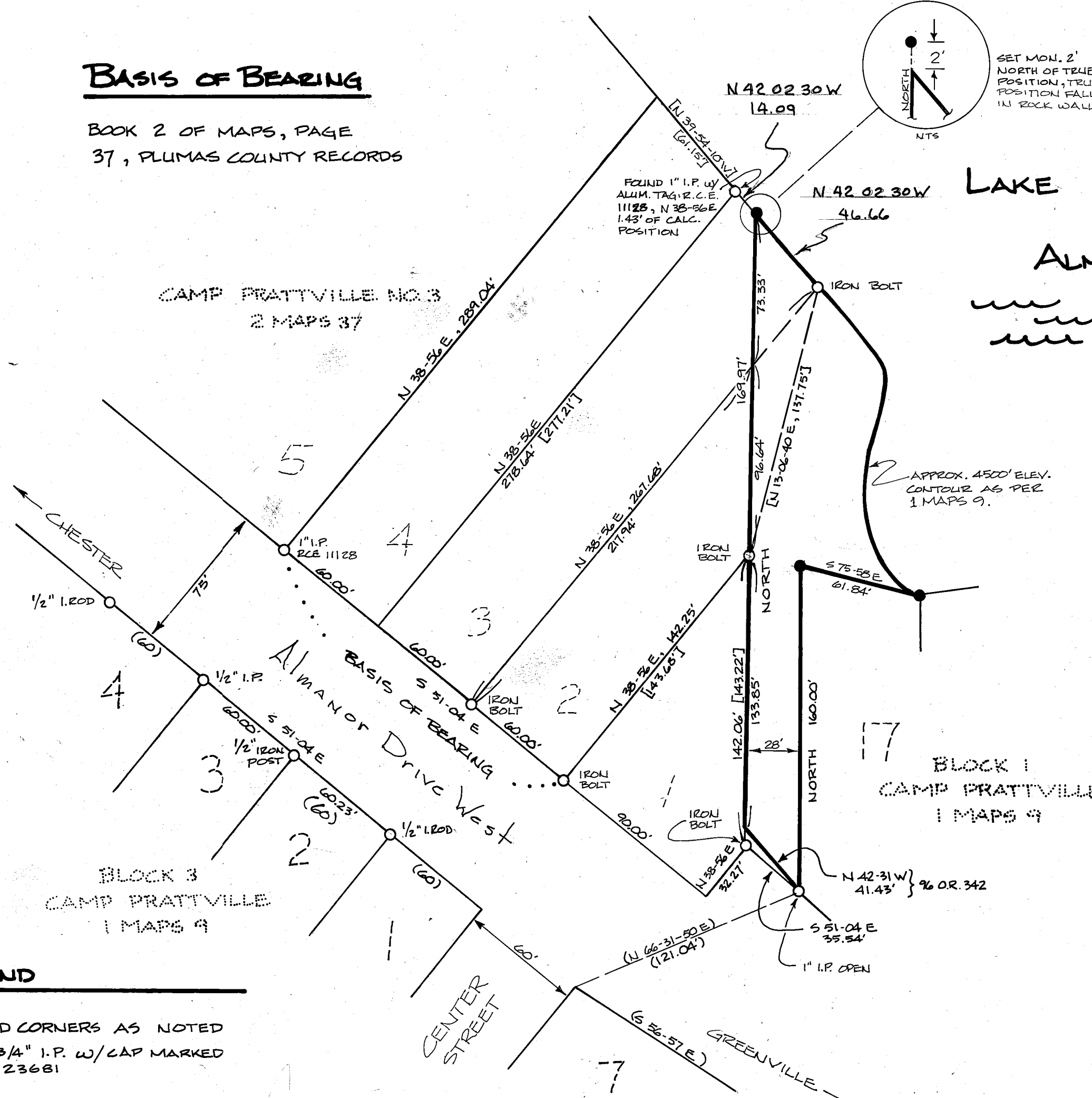

SURVEY NOTE:
THE PARCEL BOUNDED BY THE HEAVY LINE WAS CREATED BY THE DEED RECORDED AT 96 O.R. 342 ON JULY 11, 1956. WHEN OLIVER O. HOWARD, LS 2332, SUBSEQUENTLY PREPARED THE SUBDIVISION MAP OF CAMP PRATTVILLE NO. 3 (RECORDED AT 2 MAPS 37, ON JUNE 14, 1961), NO REFERENCE WAS MADE TO THIS DEED. AN AREA OF CONFLICT, SHOWN HERE BY DASHED LINES, WAS THEN CREATED BETWEEN 96 O.R. 342 AND LOTS 2 & 3 OF CAMP PRATTVILLE NO. 3.

LEGEND

- FOUND CORNERS AS NOTED
 - SET 3/4" I.P. W/CAP MARKED R.C.E. 23681
 - () RECORD DATA, 1 MAPS 9
 - [] RECORD DATA, 2 MAPS 37
- ALL DISTANCES NOT SHOWN AS RECORD ARE MEASURED.

SURVEYOR'S CERTIFICATE
THIS MAP CORRECTLY REPRESENTS A SURVEY MADE BY ME OR UNDER MY DIRECTION IN CONFORMANCE WITH THE LAND SURVEYOR'S ACT AT THE REQUEST OF GEORGE D'ALLESANDRO IN JUNE, 1981.

SIGNED Allan M. Baird
R.C.E. NO. 23681

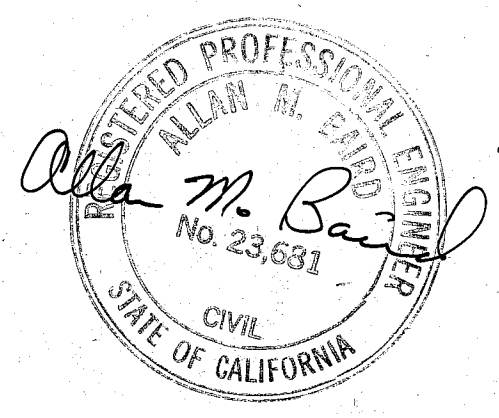

COUNTY SURVEYOR'S CERTIFICATE
THIS MAP HAS BEEN EXAMINED FOR CONFORMANCE WITH THE LAND SURVEYOR'S ACT THIS 18th DAY OF September 1981.

SIGNED Lawrence J. Brock
LAWRENCE J. BROCK, R.C.E. 13528
PLUMAS COUNTY SURVEYOR

COUNTY RECORDERS CERTIFICATE
FILED THIS 18th DAY OF Sept., 1981, AT 11:01 A.M. IN BOOK 6 OF Record of Survey PAGE 32 AT THE REQUEST OF PLUMAS COUNTY SURVEYOR.

FEE: \$5.00
FILE # 8711

LA Diggs
COUNTY RECORDER
BY: Isabelle Andrews
DEPUTY

RECORD OF SURVEY
FOR
THE OWNERS OF RECORD OF THE LOTS
IN CAMP PRATTVILLE & CAMP PRATTVILLE
No. 2

IN SECTION 11, T27N, R7E,
COUNTY OF PLUMAS, STATE
OF CALIFORNIA

SHEET 1 OF 1 JUNE, 1981
A.M. BAIRD ENGINEERING & SURVEYING
P.O. Box 341
CHICO, CA 95921