

- LEGEND**
- Fnd. Monument as noted
 - Set 1/2" rebar tag RCE 22836
 - 6" Waterline
 - Diversion box
 - fence

SEE SHEET 2
FOR WATERLINE ESMT.

LANDS OF
G. MERRICK

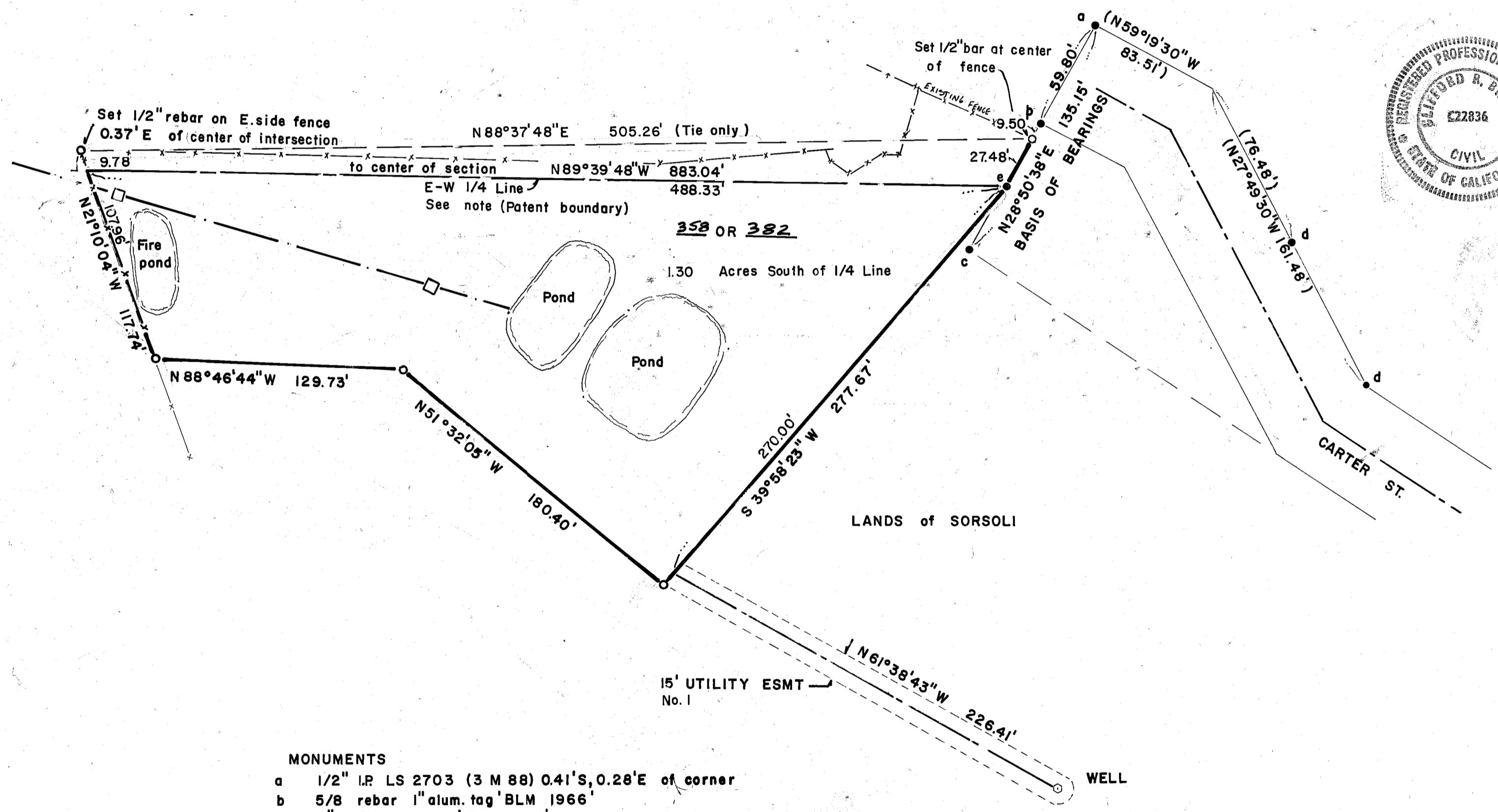

- MONUMENTS**
- a 1/2" I.P. LS 2703 (3 M 88) 0.41'S, 0.28'E of corner
 - b 5/8 rebar 1" alum. tag 'BLM 1966'
 - c 2" I.P. wbrass cap 'BLM 1966'
 - d 1/2" rebar tag RCE 26870 (7 PM 63)
 - e 5/8" rebar 1" alum. tag 'BLM 1966' C-Sec 24

NOTE
This map is a survey of a portion of lots 2 and 3 of Block 7 of "CRESCENT MILLS TOWNSITE" (Book A of MAPS page 13). The North Boundary of these lots is not exactly defined on said map but is drawn on said map as being north of the E-W 1/4 Line. The old fences and remains of old structures indicate occupation north of EW 1/4 line, which is the patent boundary.



SURVEYOR'S CERTIFICATE
This map correctly represents a survey made by me or under my direction in conformance with the requirements of the Land Surveyor Act at the request of ART SORSOLI in MAY, 1981.

Clifford R. Brown
Clifford R. Brown R.C.E. 22836

COUNTY SURVEYOR'S CERTIFICATE
This map has been examined for conformance with the requirements of the Land Surveyor Act on this 12 day of October, 1981. THIS RECORD OF SURVEY DOES NOT CONSTITUTE A SUBDIVISION UNDER DIVISION 2 OF TITLE 7, GOVERNMENT CODE.

Lawrence J. Brock
Lawrence J. Brock R.C.E. 13528
Plumas County Surveyor

COUNTY RECORDER'S CERTIFICATE
Filed this 12th day of October, 1981, at 9:22 a.m. in book 6 RECORD OF SURVEY at page 33, at the request of the county engineer.

Fee \$ 7.00
File No. 3511

Ila Diggs
Plumas County Recorder
by: *Isabelle Andrews*
deputy

RECORD OF SURVEY
FOR
SORSOLI WATER COMPANY
Being a portion of the SE 1/4 of section 24
T 26 N, R 9 E, MDB&M, in Plumas Co., Calif.
APRIL 1981

CLIFFORD R BROWN Engineering & Survey
Rt. 1 Box 480 B
Quincy, Calif.