

OTHER LANDS OF HOLLINGSWORTH

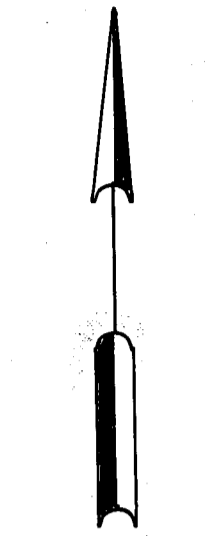

SCALE: 1"=100'

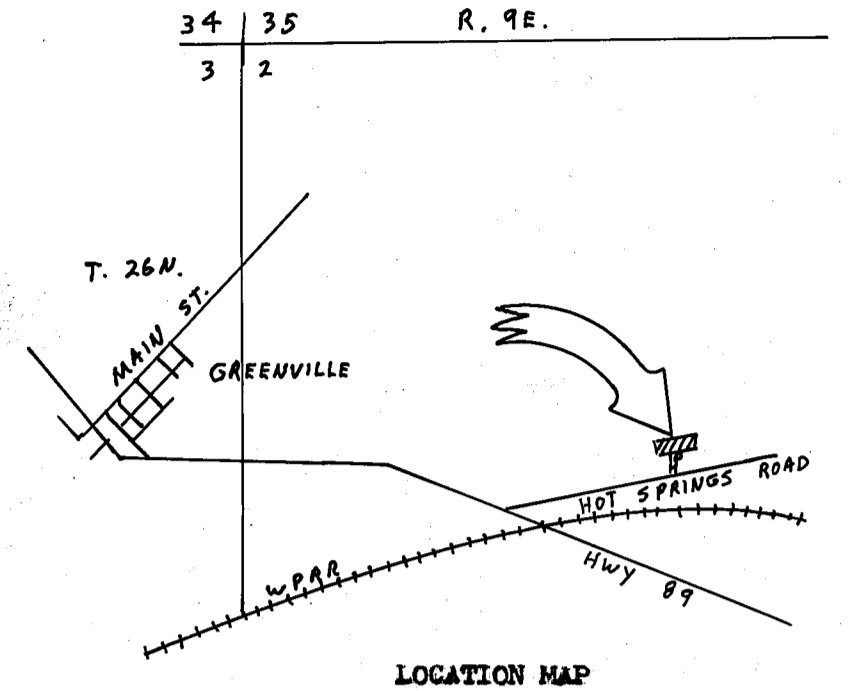
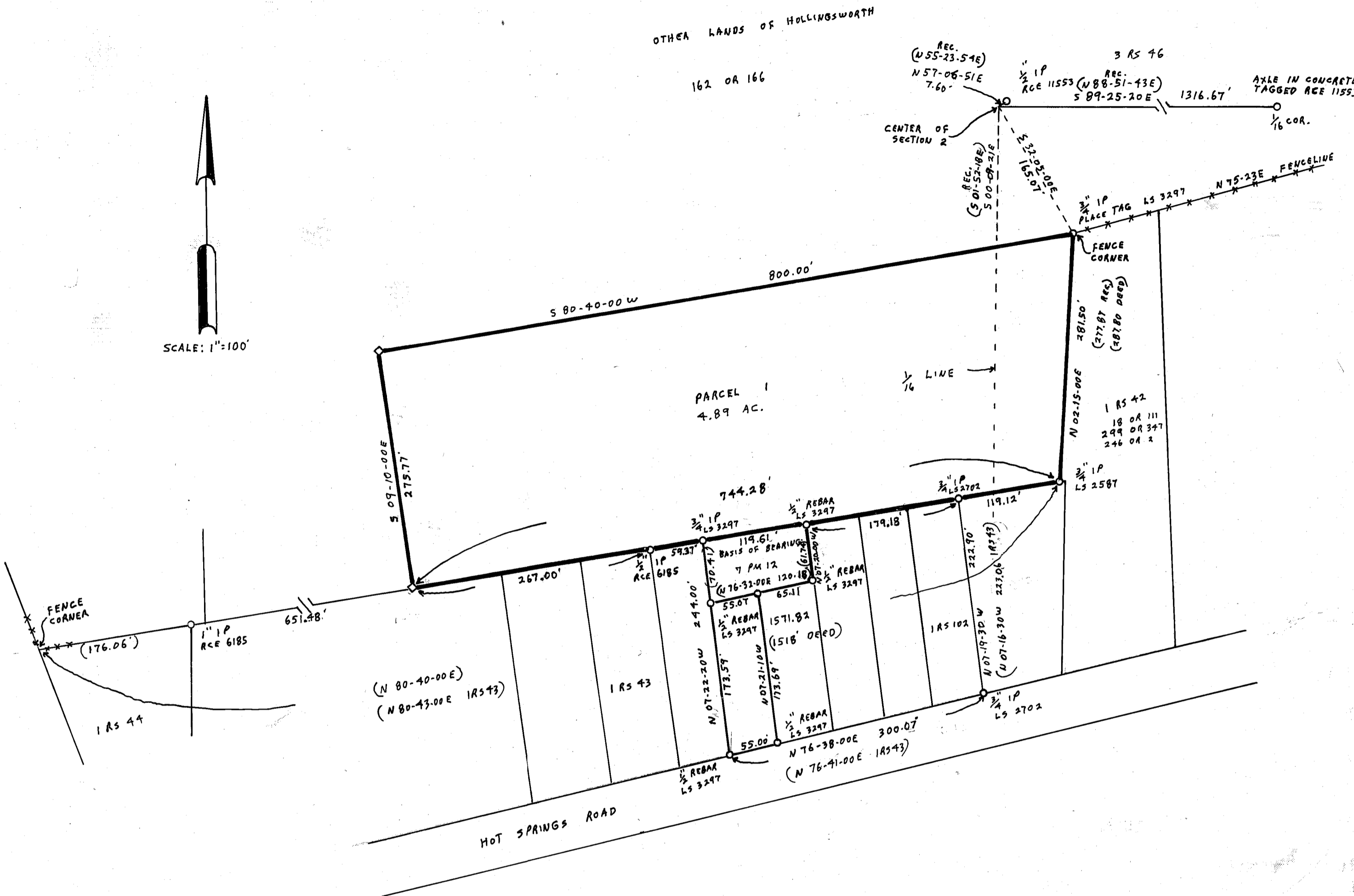

**SURVEYOR'S CERTIFICATE**

THIS MAP CORRECTLY REPRESENTS A SURVEY MADE BY ME OR UNDER MY DIRECTION IN CONFORMANCE WITH THE REQUIREMENTS OF THE LAND SURVEYOR'S ACT AT THE REQUEST OF THE PLUMAS COUNTY HOUSING AUTHORITY IN MARCH 1982.

*Gerald C. Henderson*  
GERALD C. HENDERSON LS 3297

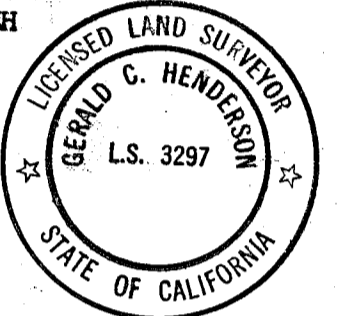

**COUNTY SURVEYOR'S CERTIFICATE**

THIS MAP HAS BEEN EXAMINED FOR CONFORMANCE WITH THE REQUIREMENTS OF THE LAND SURVEYOR'S ACT THIS 25 DAY OF May 1982, AND DOES NOT CONSTITUTE A SUBDIVISION UNDER DIVISION 2 OF TITLE 7 OF GOVERNMENT CODE.

*Lawrence J. Brock*  
LAWRENCE J. BROCK RCE 13528  
PLUMAS COUNTY SURVEYOR

**RECORDER'S CERTIFICATE**

FILED THIS 25<sup>th</sup> DAY OF May 1982, AT 1:18 P.M. IN BOOK 6 OF RECORD OF SURVEYS AT PAGE 56, AT THE REQUEST OF THE COUNTY ENGINEER.

FEE \$ 0-  
FILE NO. 8163

ILA DIGGS  
COUNTY RECORDER

BY *Isabelle Andrews*  
DEPUTY

**NOTE**

BASIS OF BEARING IS TAKEN FROM THAT CERTAIN MAP FILED IN BOOK 7 OF PARCEL MAPS AT PAGE 12, PLUMAS COUNTY RECORDS.

**LEGEND**

FOUND CORNER AS DESCRIBED HEREON  
SET  $\frac{1}{2}$ " REBAR CAPPED LS 3297



**RECORD OF SURVEY**

FOR

HELEN HOLLINGSWORTH

MARCH 1982

PORTION OF SECTION 2, T. 26N., R. 9E., MDM.

PLUMAS COUNTY, CALIFORNIA

GERALD C. HENDERSON  
CIVIL ENGINEER-LAND SURVEYOR  
P. O. BOX 1377  
PORTOLA, CALIFORNIA

SHEET 1 OF 1