

**LEGEND**

- Found 1/2" rebar LS 2843 (8 PM 9) or as noted
- Set 1/2" rebar RCE 22836
- △ Set 1/2" or 3/8" rebar (no tag)
- ( ) Record per 8 PM 9
- R M Record & Measured

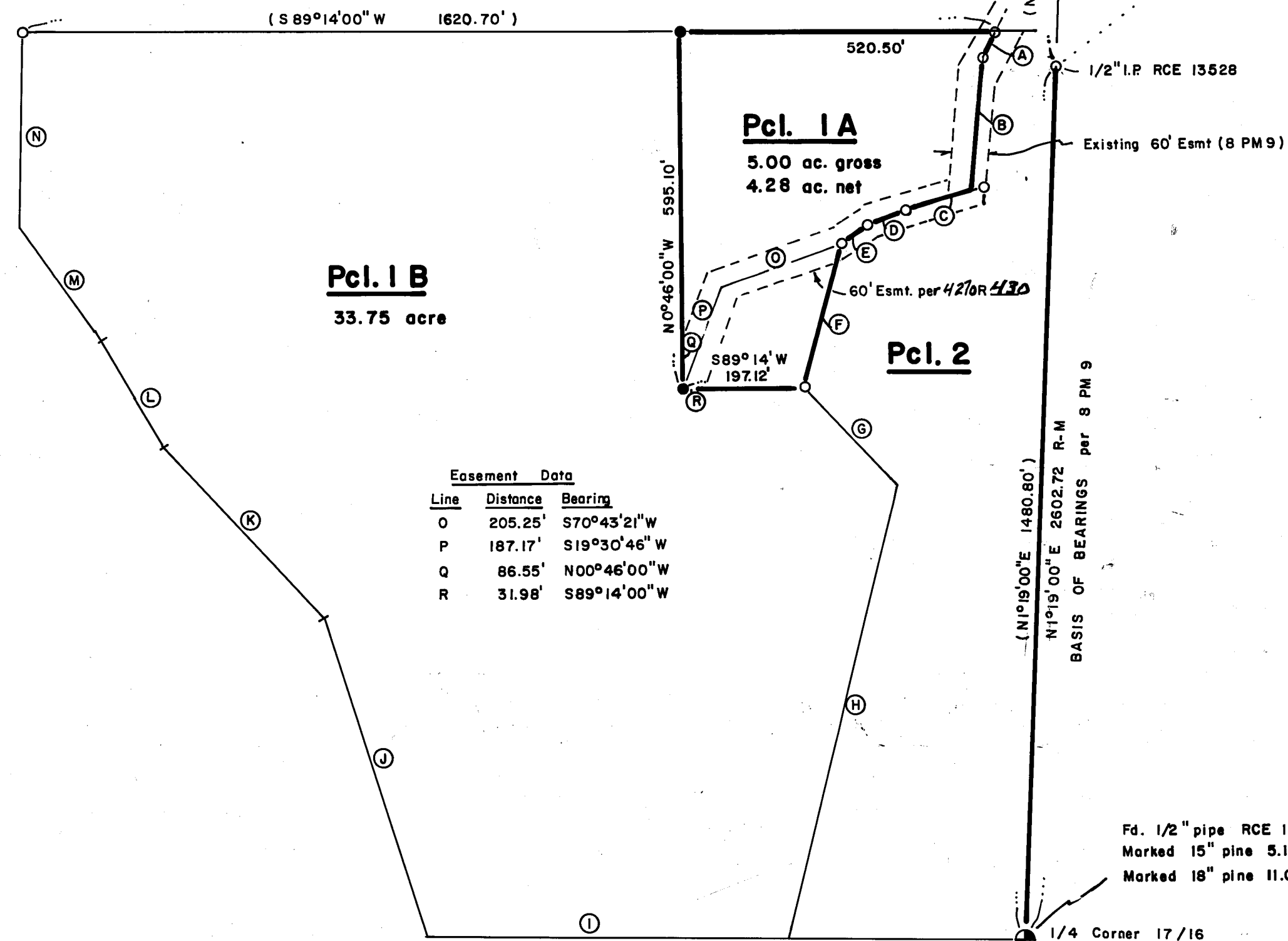

**Easement Data**

Line	Distance	Bearing
O	205.25'	S70°43'21"W
P	187.17'	S19°30'46"W
Q	86.55'	N00°46'00"W
R	31.98'	S89°14'00"W

**Boundaries of Record per 8 PM 9**

Line	Distance	Bearing	R.M.
A	33.07'	N27°44'00"E	R.M.
B	240.03'	N05°10'28"E	R.M.
C	111.68'	S72°40'04"W	R.M.
D	69.13'	S69°24'24"W	R.M.
E	57.53'	S56°18'38"W	R.M.
F	248.70'	S13°45'50"W	R.M.
G	224.86'	S44°11'06"E	
H	795.68'	S12°42'48"W	
I	593.79'	N87°06'19"E	
J	604.32'	S17°41'07"E	
K	389.74'	S44°06'48"E	
L	206.48'	S30°33'50"E	
M	234.77'	S37°00'50"E	
N	324.36'	S01°19'00"W	

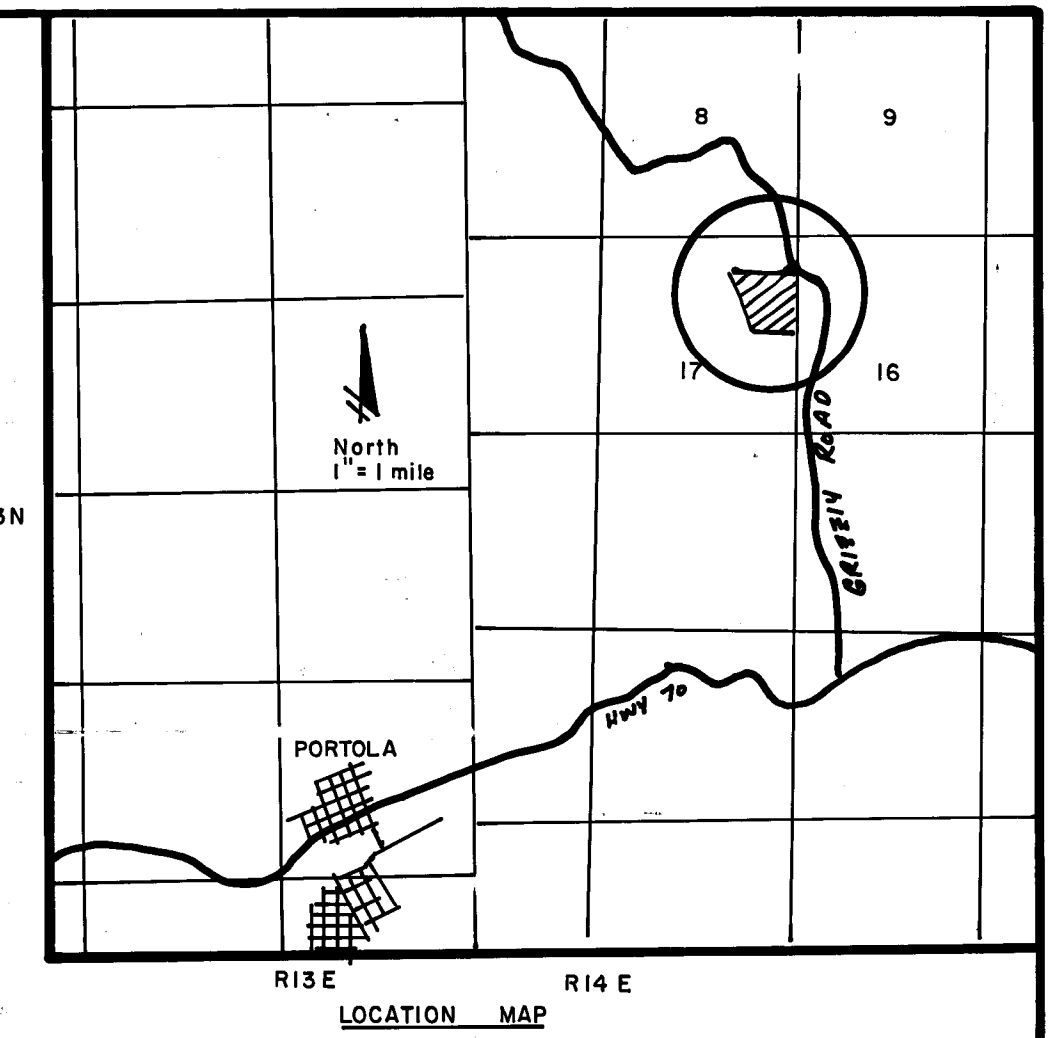
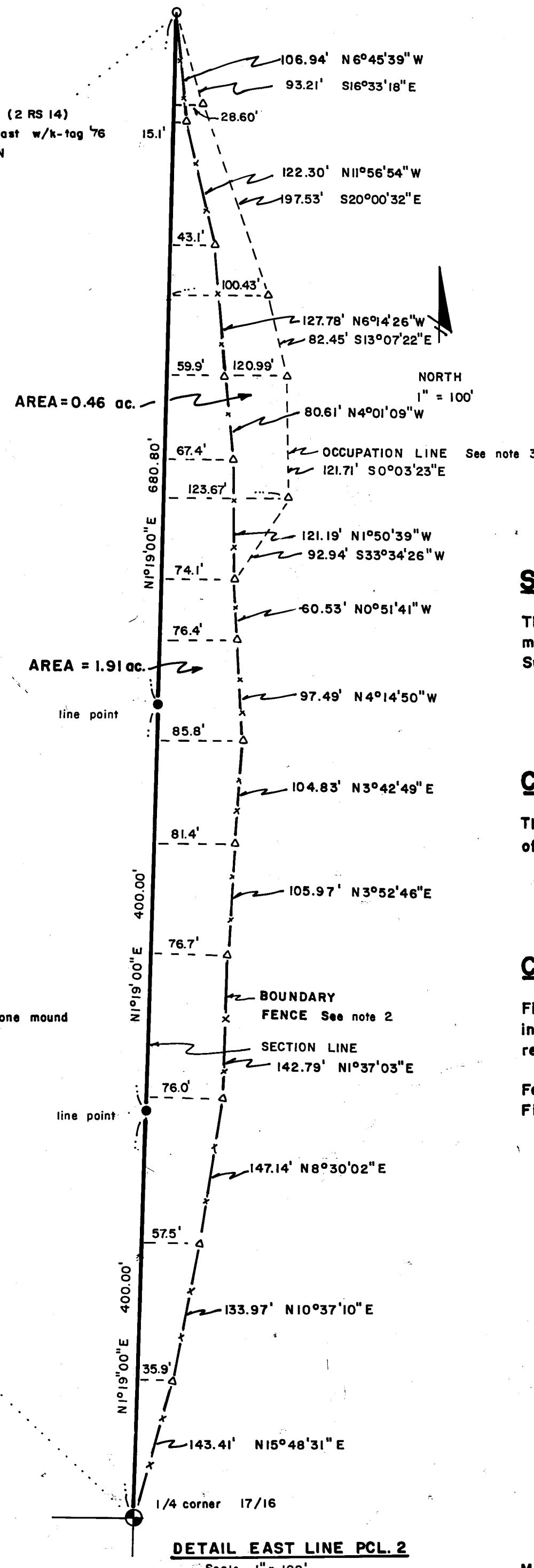

**SURVEYOR'S CERTIFICATE**

This map correctly represents a survey made by me or under my direction in conformance with the requirements of the Land Surveyors Act at the request of Ray Arell in May 1985.

*Clifford R. Brown*  
 Clifford R. Brown RCE 13528

**COUNTY SURVEYOR'S CERTIFICATE**

This map has been examined in accordance with Section 8766 of the Land Surveyors Act this 9<sup>TH</sup> day of July 1985.

*Lawrence J. Brock*  
 Lawrence J. Brock RCE 13528

**COUNTY RECORDER'S CERTIFICATE**

Filed this 9<sup>TH</sup> day of July 1985, at 3:02 p.m. in Book 7 of Records of Survey at page 39 at the request of the County Engineer.

Ila Diggs, Plumas County Recorder  
 by *Bob Cannack*  
 Deputy

**RECORD OF SURVEY  
 for  
 THE ESTATE OF EVELYN L. RUSSELL**

Portion of Sections 16, 17 T23N R14E MDBM  
 PLUMAS COUNTY, CALIFORNIA  
 Clifford R. Brown Engineering & Survey  
 Rt. 1 Box 480 B  
 Quincy, California