

RAMELLI INVESTMENT GROUP 289 O.R. 454

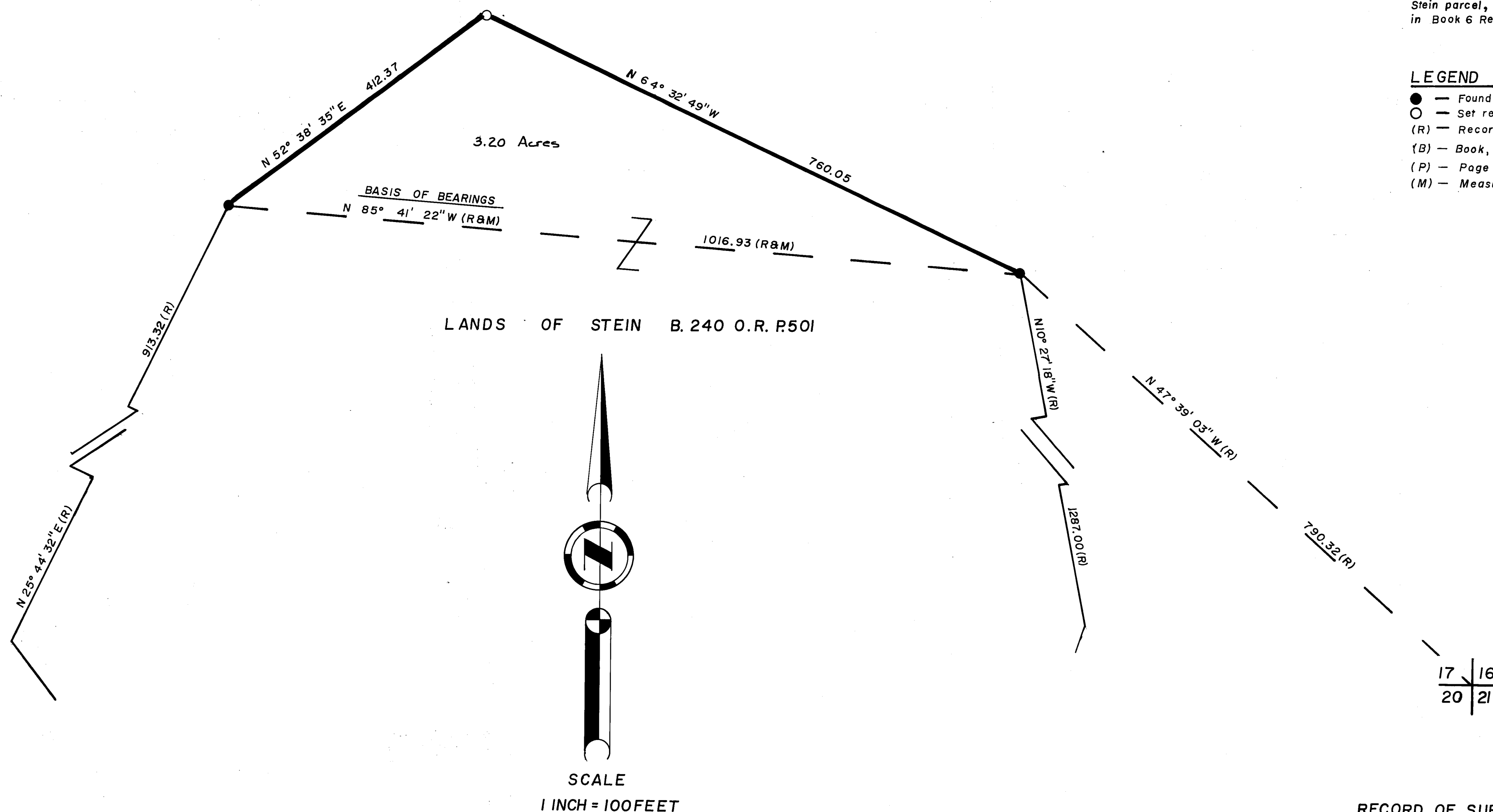

RECORD OF SURVEY & BOUNDARY SHIFT
FOR

HARBERTS & STEIN

BEING A PORTION OF THE SE 1/4 OF SECTION 17
T.23 N. R.14 E. M.D.B. & M.

PLUMAS COUNTY CALIFORNIA
HAMBY SURVEYING INC.

LICENSED LAND SURVEYORS

Portola, California
P.O. Box 1209
(916) 832-5571

Sheet 1 of 1

SURVEYOR'S STATEMENT

This map correctly represents a survey made by me or under my direction in conformance with the requirements of the Land Surveyors Act at the request of Joseph Stein on January 27, 1986.

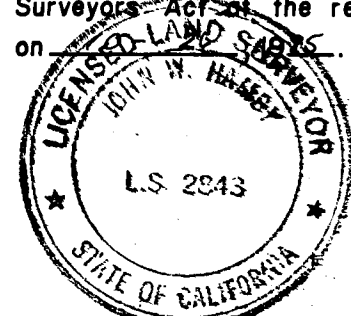

John W. Hamby
John W. Hamby L.S. 2843

COUNTY SURVEYOR'S STATEMENT

This map has been examined in accordance with Section 8766 of the Land Surveyors Act this 27 day of January, 1986.

Lawrence J. Brock
Lawrence J. Brock RCE 13528
Plumas County Surveyor

RECORDERS CERTIFICATE

Filed this 28 day of Jan, 1986, at 2:16 P.M. in Book 7 of Records of Survey at Page 63, at the request of the County Engineer.

Fee \$5.00
File No. 4629

Ila Diggs
Ila Diggs
Plumas County Recorder

Beth Cammack
Beth Cammack
Deputy