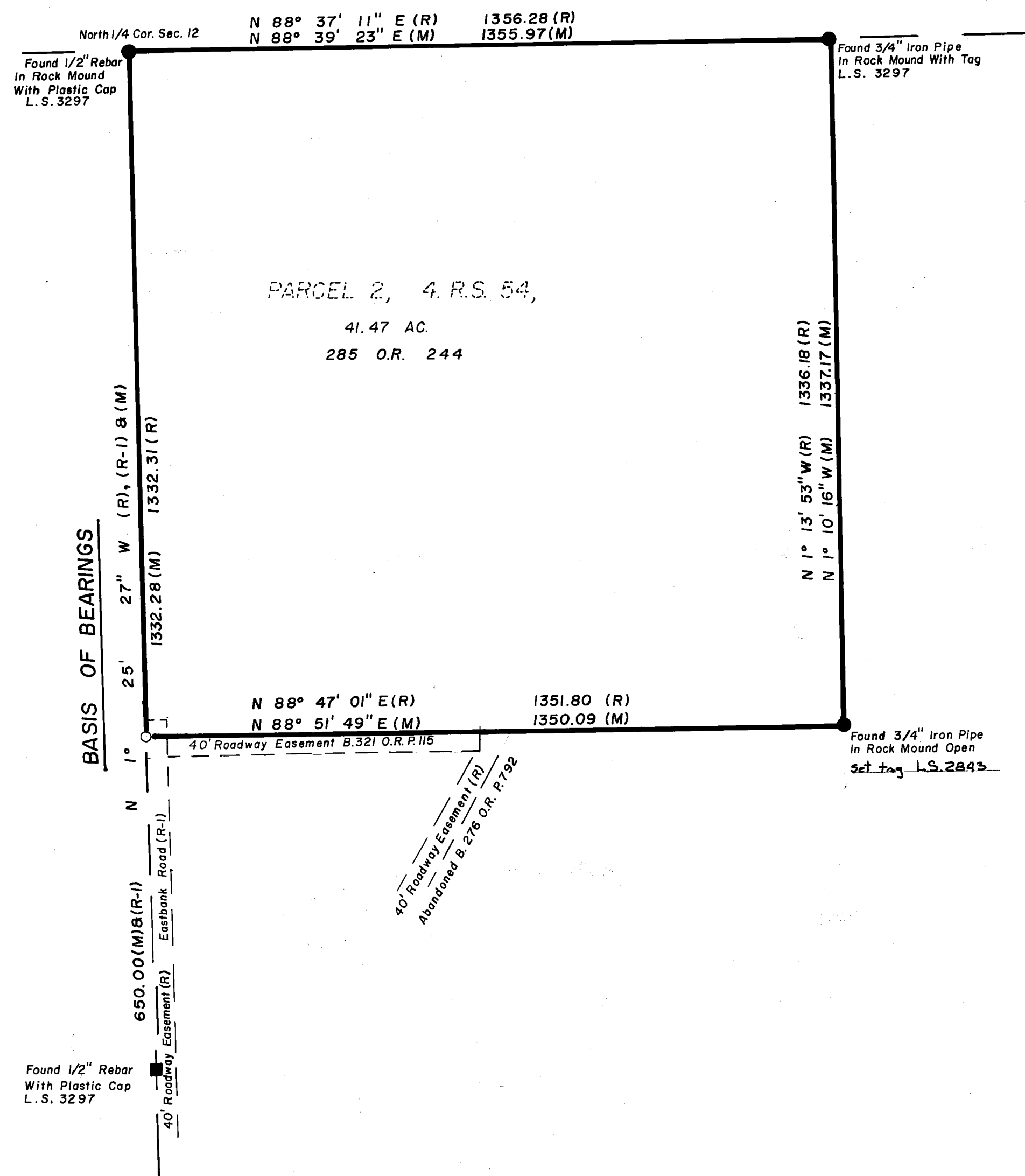

SECTION "1"

SECTION "12"

**BASIS OF BEARING**

The basis of bearings is the North-South centerline of Section 12, shown as N 1° 25' 27" W on 4RS 54 and on 8 PM 121

**LEGEND**

○ = SET 1/2" CAPPED REBAR, LS 2843  
 ● = FOUND POINT AS NOTED PER (R)  
 ■ = FOUND POINT AS NOTED PER (R-1)  
 (R) = 4 R.S. 54  
 (R-1) = 8 PM. 121  
 (M) = MEASURED

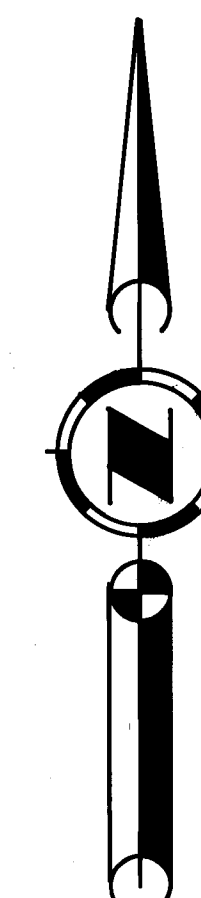

SCALE: 1"=200'

RECORD OF SURVEY  
FOR

**LEO BUCKLES**

PARCEL 2 OF 4 R.S. 54 IN SEC. 12, T.22 N.,  
R. 12 E.,  
PLUMAS COUNTY, CALIFORNIA

M.D.B. & M.  
CALIFORNIA

**SURVEYOR'S STATEMENT**

This map correctly represents a survey made by me or under my direction in conformance with the requirements of the Land Surveyors Act at the request of Leo Buckles on April 18, 1985.

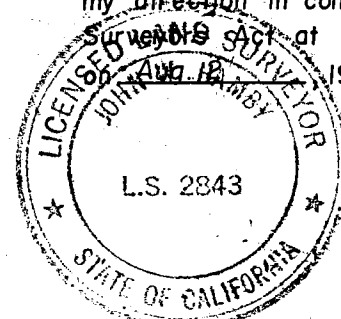

*John W. Hamby*  
John W. Hamby L.S. 2843

**COUNTY SURVEYOR'S STATEMENT**

This map has been examined in accordance with Section 8766 of the Land Surveyors Act this 28<sup>th</sup> day of January, 1986.

*Lawrence J. Brock*  
Lawrence J. Brock RCE 13528

**RECORDERS CERTIFICATE**

Filed this 28 day of Jan, 1986, at 2:17 P.m. in Book 7 of Maps at Page 64 at the request of the County Engineer Fee \$500  
File No. 4630

Ila Diggs  
Plumas County Recorder

by *Beth Cammack*  
Deputy

HAMBY SURVEYING, INC.

Portola, California  
P.O. Box 842  
(916) 832-5571

Sheet 1 of 1