

BASIS OF BEARINGS

Is the southerly line of State Highway #70 (Sierra Avenue).
Shown as N 67-13-00 E in Book 5 of Records of Surveys at
Page 53.

SURVEYOR'S STATEMENT

This map correctly represents a survey made by me or
under my direction in conformance with the requirements
of the Land Surveyors Act at the request of Earl Little
on March 29, 1986.

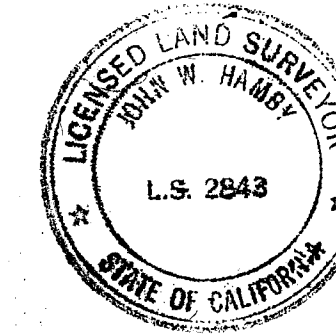

John W. Hamby
John W. Hamby L.S. 2843

COUNTY SURVEYOR'S STATEMENT

This map has been examined in accordance with Section 8766
of the Land Surveyors Act this 10th day of July 1986.

Lawrence J. Brock
Plumas County Surveyor
Lawrence J. Brock R.C.E. 13528

RECORDER'S CERTIFICATE

Filed this 10th day of July, 1986 at 11:20 AM
in Book 7 of Records of Survey at page 78 at the request
of the county Engineer.

Fee \$ 5.00

File No. 233

Ila Diggs
Plumas County Recorder

by *Patricia Nicol*
Deputy

LEGEND

- Found point as described
- Set 1/2" rebar and aluminum cap L.S. 2843
- (R) Record information per Book 5 of Records of Surveys at Page 53.
- (R-1) Record information per Map of Northern Addition to Portola
Townsite, recorded in Book A of Record Maps at Page 32.

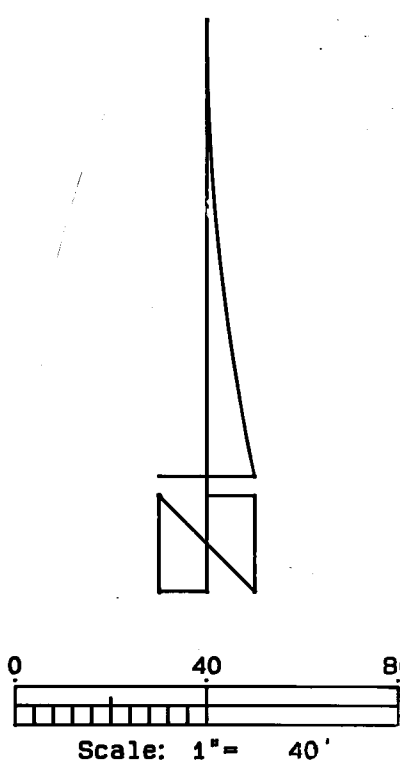
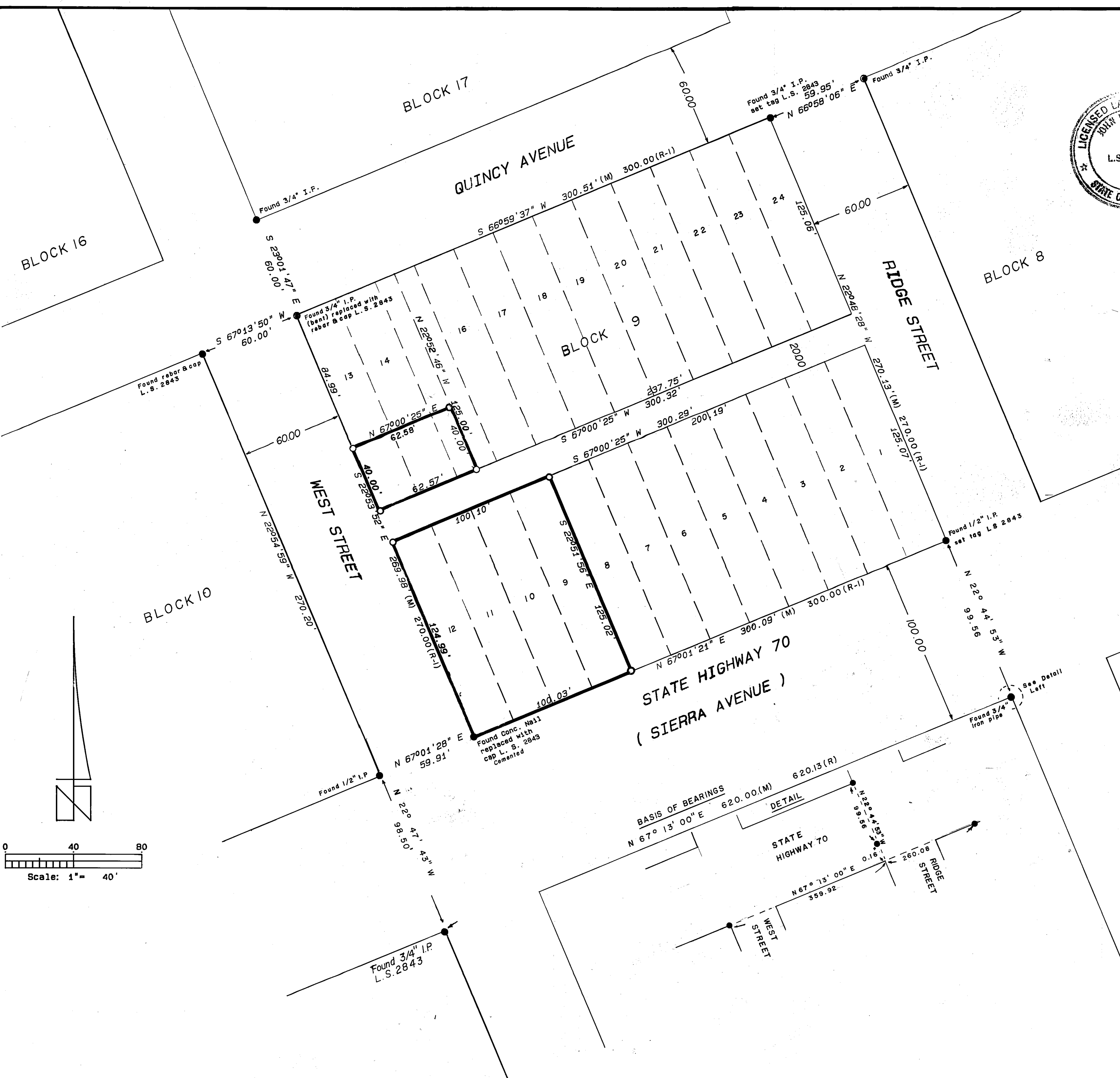

**RECORD OF SURVEY
FOR
EARL LITTLE**

OF A PORTION OF SECTION 36,
T23N., R13E., M.D.B.&M.
IN THE CITY OF PORTOLA
PLUMAS COUNTY, CALIFORNIA
AND A PART OF BLOCK 9 OF
THE NORTHERN ADDITION TO
PORTOLA TOWNSITE.

by
Hamby Surveying Inc.
65 N. Beckwith
P.O. Box 1209 (916) 832-5572
Portola, California 96122