

BECKWORTH GENESSEE ROAD
(CLOVER STREET)

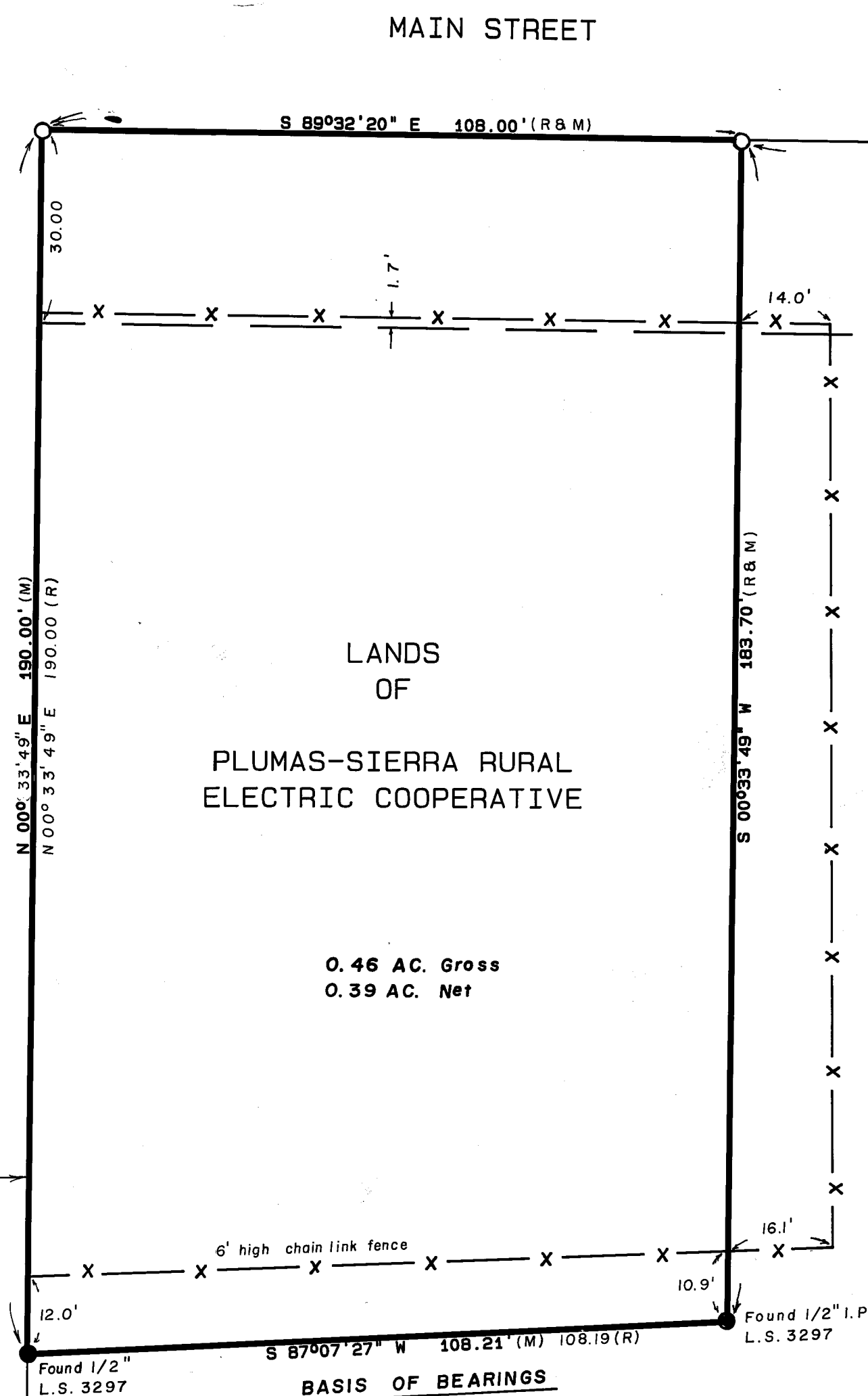

BASIS OF BEARINGS

The Northerly Line of the North-West corner of Parcel #3 shown as N 87-07-27 E in Book 5 of Parcel Maps at Page 99 is the Basis Of Bearings shown on this map.

LEGEND

- FOUND POINT AS DESCRIBED
- SET 1/2" REBAR AND ALUMINUM CAP L. S. 2843
- (R) RECORD INFORMATION PER 5 PM 99
- (M) MEASURED INFORMATION

SURVEYOR'S STATEMENT

This map correctly represents a survey made by me or under my direction in conformance with the requirements of the Land Surveyors Act at the request of Plumas Sierra Rural Electric Cooperative on April 17, 1986.

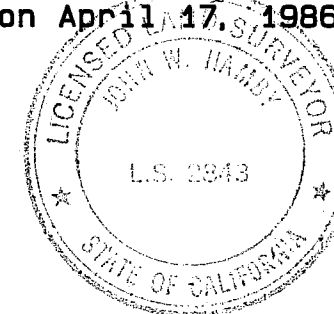

John W. Hamby
John W. Hamby L.S. 2843

COUNTY SURVEYOR'S STATEMENT

This map has been examined in accordance with Section 8766 of the Land Surveyors Act this 25th day of July, 1986.

Lawrence J. Brock
Lawrence J. Brock R.C.E. 13528
Plumas County Surveyor

RECORDER'S CERTIFICATE

Filed this 25th day of July, 1986, at 11:51 A.M. in Book 7 of Record of Surveys at Page 80 at the request of the County Engineer.

Fee \$5.00
File No. 620

Ila Diggs
Plumas County Recorder
by *Patricia Nicol*
Deputy

RECORD OF SURVEY
FOR

PLUMAS-SIERRA RURAL
ELECTRIC COOPERATIVE

Being a portion of the SE. 1/4 of the NE. 1/4
of
Section 26 T. 23 N., R. 14 E., M.D.B.G.M.
Lots 1, 2, 3, 4, & 5 in Block 9 of Bulson's
Addition to the Town of Beckwith

PLUMAS COUNTY CALIFORNIA

May 1986

HAMBY SURVEYING INC.

65 N. Beckwith
P.O. Box 1209
Portola, California 96122
Phone (916) 832-5571