

BASIS OF BEARING

THE BASIS OF BEARING OF THIS SURVEY IS A PORTION OF THE EAST/WEST CENTER LINE OF SECTION 16 PREVIOUSLY ESTABLISHED AS N88°39'40"E PER VLM.2 MAPS PG.76 AND BK.6 R/S PG.138. BEARING TAKEN BETWEEN THOSE MONUMENTS SHOWN.

LEGEND

- ◇ FOUND 1" I.P. WITH 2" STEEL DRIVING HEAD MARKED LS 1880 AS PER VLM. 2 MAPS PG. 76
- ◆ FOUND 1/2" STEEL DRIVE PIN MARKED LS 1880 AS PER VLM. 2 MAPS PG. 76
- FOUND STANDARD U.S. FOREST SERVICE ALUMINUM CAP (DRIVE IN STEM) MARKED LS 5090 AS PER BK. 6 R/S PG. 138
- SET 3/4" I.P. WITH 2" BRASS CAP MARKED LS 5090
- FOUND 3/4" I.P. WITH BRASS TAG MARKED R.C.E. 13528

R, VOLUME 2, MAPS, PAGE 76
R₂, BOOK 6, RECORDS OF SURVEY, PAGE 138
M, MEASURED BY THIS SURVEY
VLM, VOLUME

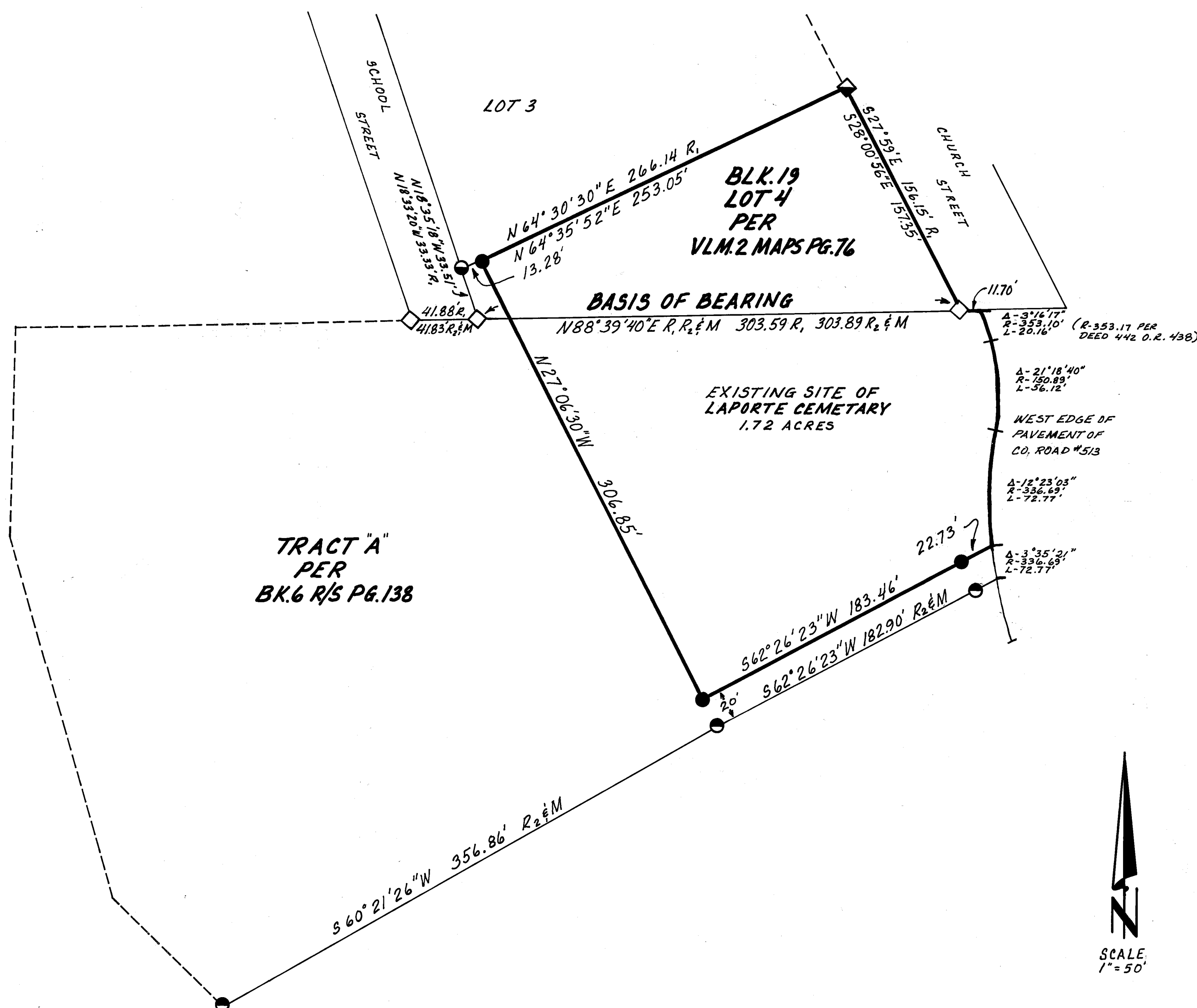

RECORD OF SURVEY

OF PORTIONS OF TRACT "A", PER BK. 6 R/S PG. 138 AND BLK. 19, LOT 4, PER VLM. 2 MAPS PG. 76, IN SECTION 16, T. 21N., R. 9E., M.D.M., COUNTY OF PLUMAS, STATE OF CALIFORNIA FOR THE LAPORTE WATER DISTRICT.

M.F. BURCHARD - L.S. 5090 - JUNE 1986



SURVEYOR'S STATEMENT
THIS MAP CORRECTLY REPRESENTS A SURVEY MADE BY ME OR UNDER MY DIRECTION IN CONFORMANCE WITH THE REQUIREMENTS OF THE LAND SURVEYOR'S ACT AT THE REQUEST OF THE LA PORTE WATER DISTRICT IN MAY, 1986.

Michael F. Burchard
LS 5090
MICHAEL F. BURCHARD, L.S. 5090

COUNTY SURVEYOR'S STATEMENT
THIS MAP HAS BEEN EXAMINED FOR CONFORMANCE WITH THE REQUIREMENTS OF THE LAND SURVEYOR'S ACT THIS 20TH DAY OF October, 1986.

Lawrence J. Brock
LAWRENCE J. BROCK R.C.E. 13528

RECORDER'S CERTIFICATE
FILED THIS 23RD DAY OF October, 1986, AT 11:24 AM. IN BOOK 7 OF RECORDS OF SURVEY AT PAGE 90 AT THE REQUEST OF THE COUNTY ENGINEER.

FILE NO. 3366
FEE \$ 5.00

COUNTY RECORDER - ILA DIGGS
BY DEPUTY

M. F. BURCHARD
LAND SURVEYING
2444 QUINCY ROAD, OROVILLE, CA.
PH. 916-533-9092 95966