



LEGEND

- Fd. 1/2" Rebar LS2843 per 6 PM III
- ⊘ Fd. 1/2" Rebar RCE 22836 per 6 M 15
- () Record per 6 PM III
- { } Record and measured per 6 M 15
- Set 1/2" Rebar RCE 22836

NOTE

The purpose of this survey is to show the boundary of parcels created by lot line adjustment of Lot 2 of 6 M 15 and Parcel 6 of 6 PM III.

NOTE: The monumentation per 6 PM III was accepted for purposes of this Survey. A more Easterly location is indicated by the resurvey of the Section filed in 7 RS 79 for this line. A deed from the owner to the West is filed in Book 450, O.R. page 501.

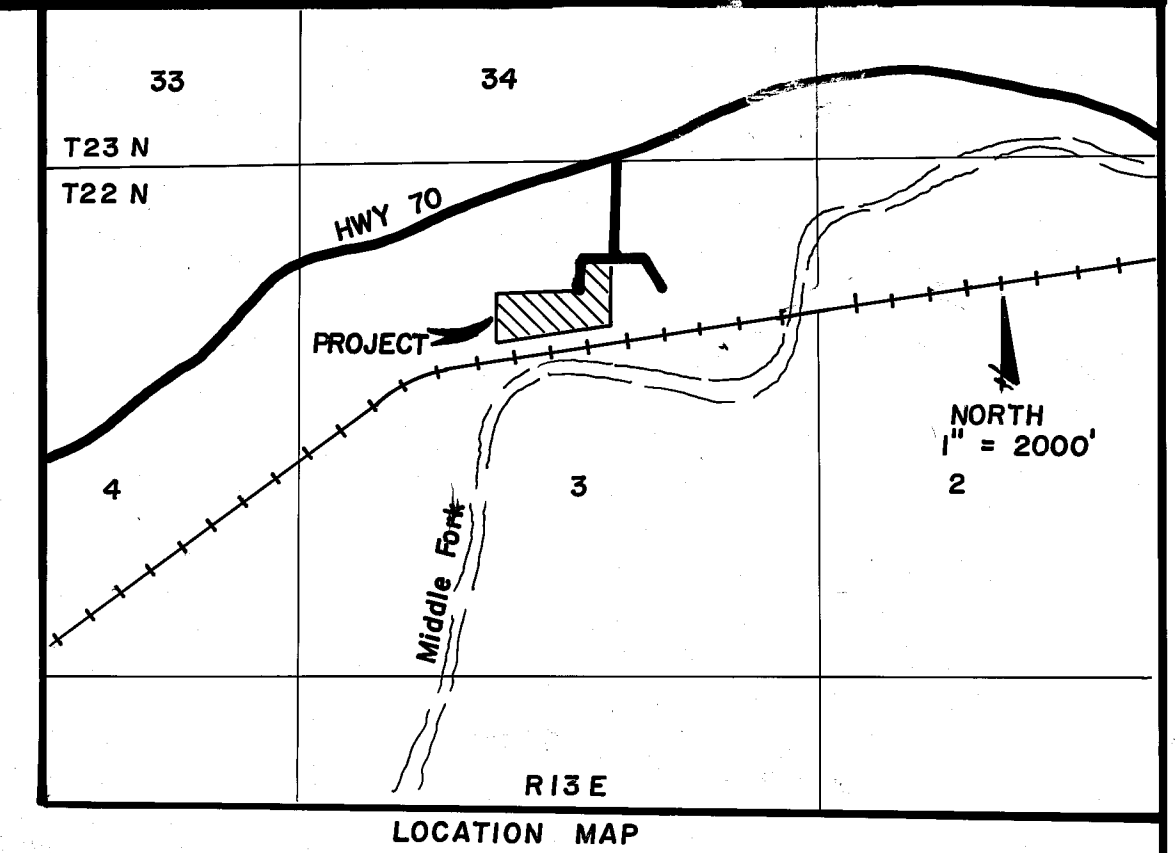

"DELLEKER DRIVE"

"INDUSTRIAL WAY"

"HUMBUG LANE"

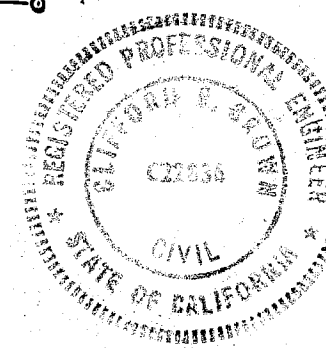
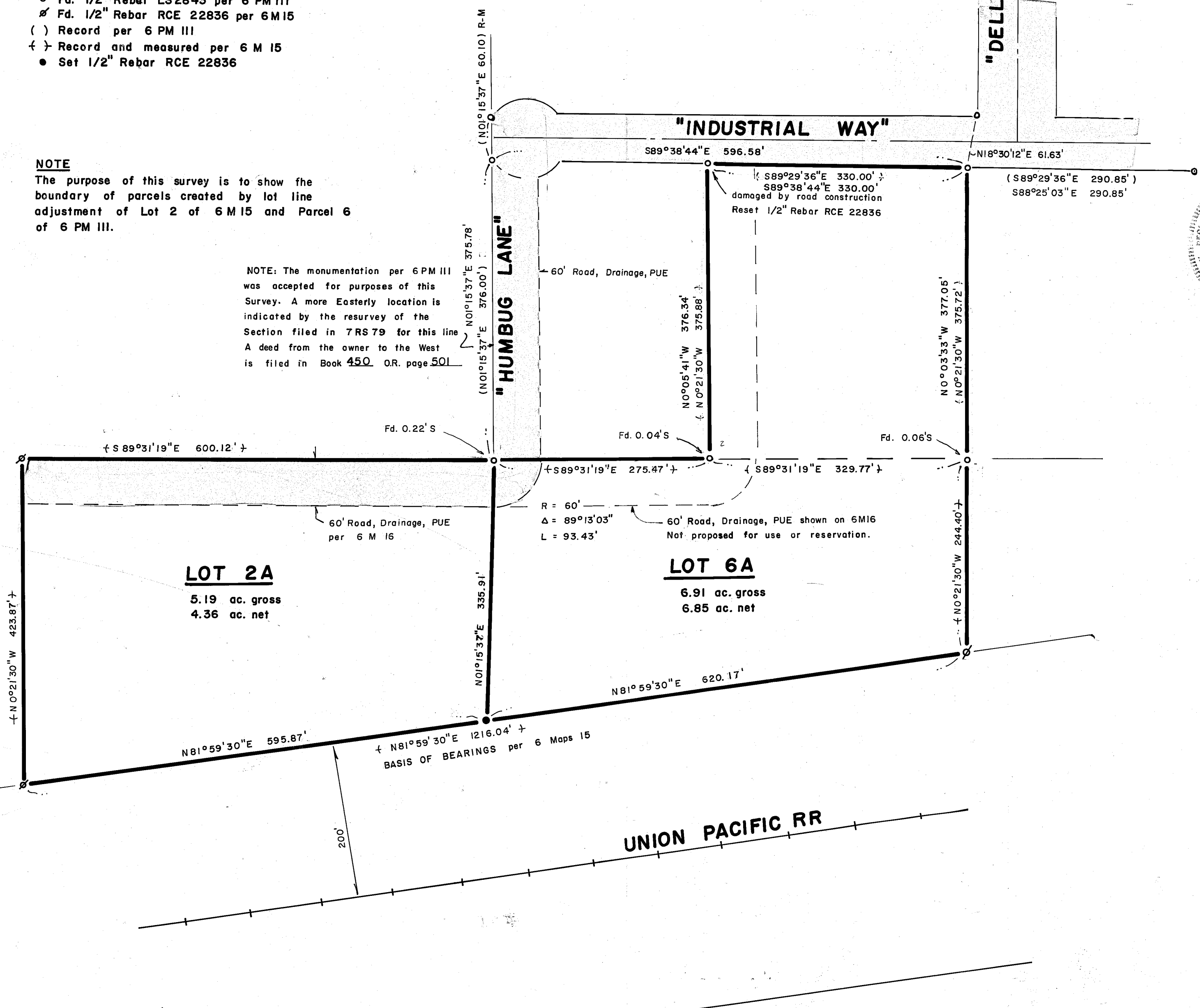

SURVEYOR'S STATEMENT

This map correctly represents a survey made by me or under my direction in conformance with the requirements of the Land Surveyor's Act at the request of Plumas Sierra Rentals in September 1986.

Clifford R. Brown
Clifford R. Brown RCE 22836

COUNTY SURVEYOR'S STATEMENT

This map has been examined for conformance with the requirements of the Land Surveyor's Act this 6TH day of November, 1986. This Record of Survey does not constitute a division under division 2 of Title 7 of the Government Code.

Lawrence J. Brock
Lawrence J. Brock RCE 13528
Plumas County Surveyor

COUNTY RECORDERS CERTIFICATE

Filed this 6TH day of November, 1986, at 11:37 AM in Book 7 of Record of Surveys, at page 96, at the request of the County Engineer.

Fee 5.00
File No. 3816 by *Booth Cammack* Deputy
Ila Diggs, County Recorder

RECORD OF SURVEY

for
PLUMAS SIERRA RENTALS

A portion of Section 3, T22N, R13E MDBM near Delleker Plumas County, California

Cliff Brown Engineering & Survey
Rt. 1 Box 480 B
Quincy, CA. 95971 283-3959

September 1986

Sheet 1 of 1