

SURVEYOR'S STATEMENT

THIS MAP CORRECTLY REPRESENTS A SURVEY MADE BY ME OR UNDER MY DIRECT SUPERVISION IN CONFORMANCE WITH THE REQUIREMENTS OF THE CALIFORNIA SURVEYORS' ACT AT THE REQUEST OF SAID CLIENTS IN SEPT. 1986.

Mark D. Filsinger
No. 4976
MARCH 1986
L.S. 4976
Exp. 12-31-89

COUNTY SURVEYOR'S STATEMENT

THIS MAP HAS BEEN EXAMINED IN ACCORDANCE WITH SECTION 8760 OF THE LAND SURVEYORS' ACT THIS 10TH DAY OF December 1986.

Lawrence J. Brock
LAURENCE J. BROCK R.C.E. 13528
PLUMAS COUNTY SURVEYOR

RECORDER'S CERTIFICATE

FILED THIS 10TH DAY OF December, 1986, AT 11:20 A.M. IN BOOK 7 OF RECORD OF SURVEYS AT PAGE 101, AT THE REQUEST OF THE COUNTY ENGINEER.

FEE \$ 5.00
FILE NO. 4638
ILA DIGGS
PLUMAS COUNTY RECORDER
BY Jeffrey J. Beardo
DEPUTY

LEGEND

- SET 1/2"x24" REBAR WITH 1 1/2" AL. CAP STAMPED 'M FILSINGER LS4976'
- FOUND 1/2" REBAR WITH 1 1/2" ALUM. CAP STAMPED 'M FILSINGER LS 4976'
- FOUND 1/2" REBAR WITH PLASTIC CAP STAMPED 'RCE 22836', EXCEPT AS NOTED
- ◇ COMPUTED POINT
- x x INDICATES FENCE LINE
- BOUNDARY SURVEYED
- R/M RECORD AND MEASURED
- o.r. OFFICIAL RECORDS
- R₁ REFERS TO 53 O.R. 25
- R₂ REFERS TO 8 P.M. 74
- R₃ REFERS TO 63 O.R. 348
- R₄ REFERS TO 117 O.R. 148
- R₅ REFERS TO 8 P.M. 109
- R₆ REFERS TO 70 O.R. 131
- R & C RECORD & COMPUTED FROM MEASUREMENTS MADE PER THIS SURVEY

NOTE:

THOSE PROPERTIES RECORDED AT 304 O.R. 40, 395 O.R. 305 AND 283 O.R. 19, ARE TIED TO THE SOUTHWEST CORNER OF THE NORTHWEST QUARTER OF SECTION 20 (NORTH 1/4 19 20). RUNNING RECORD LEAVES A ± 13 FOOT GAP BETWEEN THEIR SOUTH BOUNDARIES AND THE NORTH LINE OF THE SEVENTH DAY ADVENTIST CHURCH PARCEL ESTABLISHED BY THIS SURVEY.

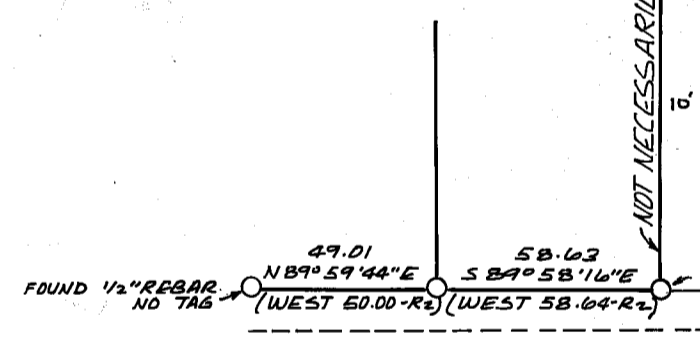

DETAIL
N.T.S.

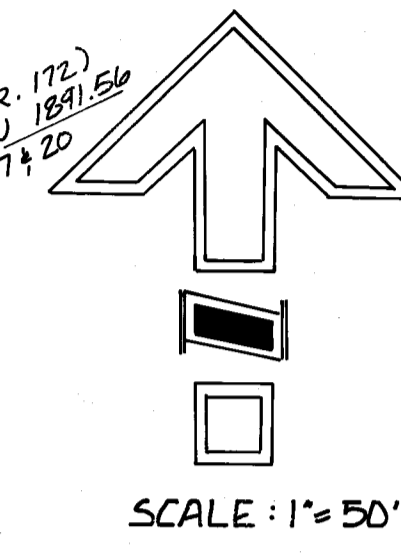
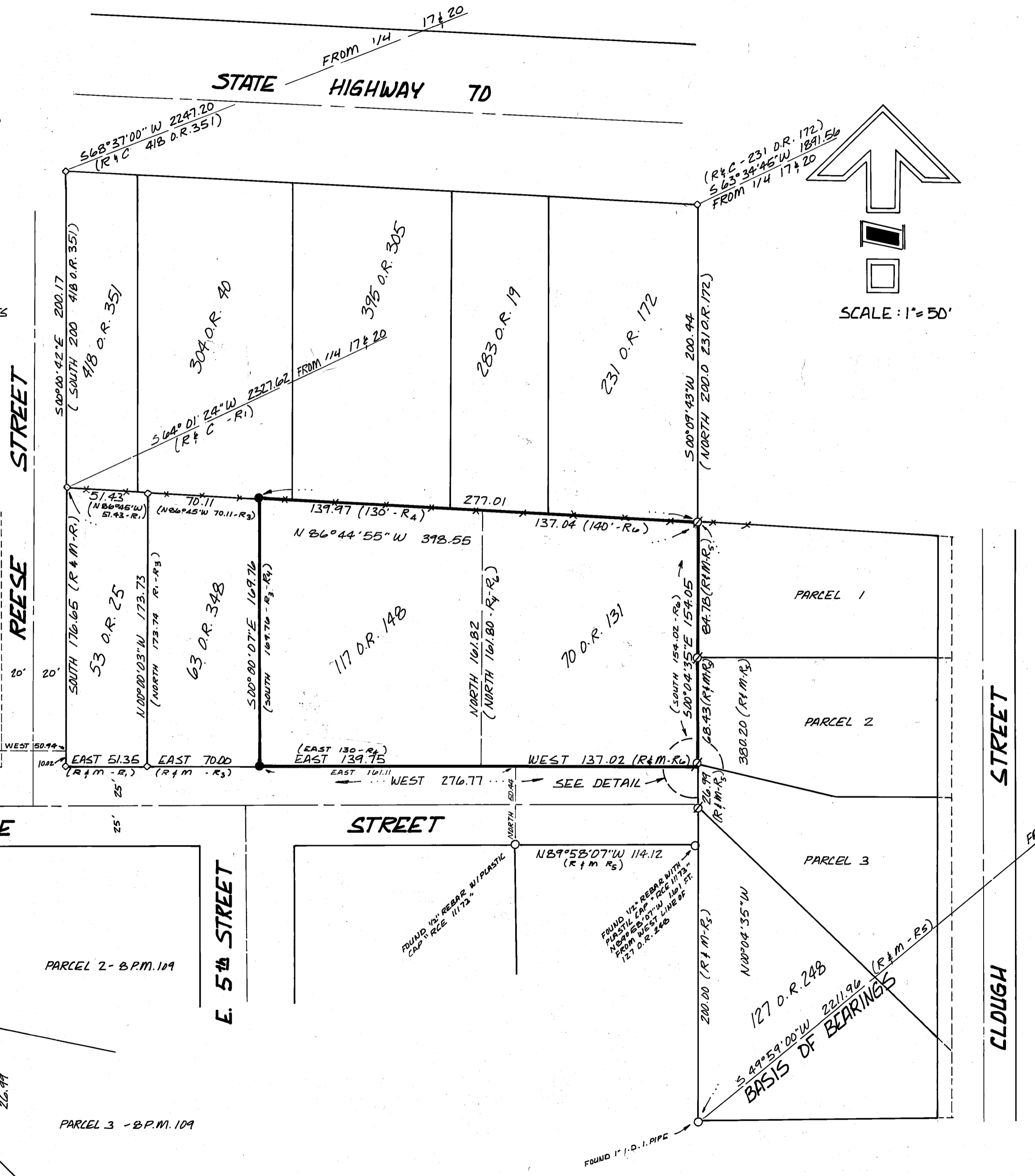
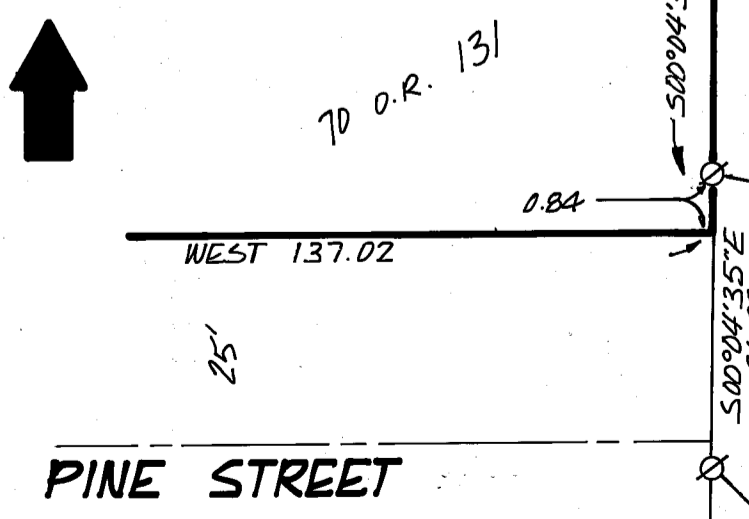

FOUND 1 1/2" I.D. IRON PIPE IN M.O.R. WITH PLASTIC CAP RCE 30095
FROM WHICH BEARS:
11" PINE STUMP N 21 1/2° W 7.5 FT.
(10" PINE N 23° W 7.0 FT., 1 R.S. 14)
12" PINE S 7 1/2° E 16.2 FT.
(8" PINE S 8° E 15.9 FT., 1 R.S. 14)

RECORD OF SURVEY
FOR
THE SEVENTH DAY ADVENTIST CHURCH

LOCATED IN THE NORTHWEST QUARTER OF SECTION 20, TOWNSHIP 24 NORTH, RANGE 10 EAST, MOUNT DIABLO MERIDIAN, PLUMAS COUNTY, CALIFORNIA.

MARK D. FILSINGER
LAND SURVEYOR

473 BELL LANE
QUINCY CALIF. 95971
P.O. BOX 3108
(916) 283-0754
OCTOBER 1986
SHEET 1 OF 1