

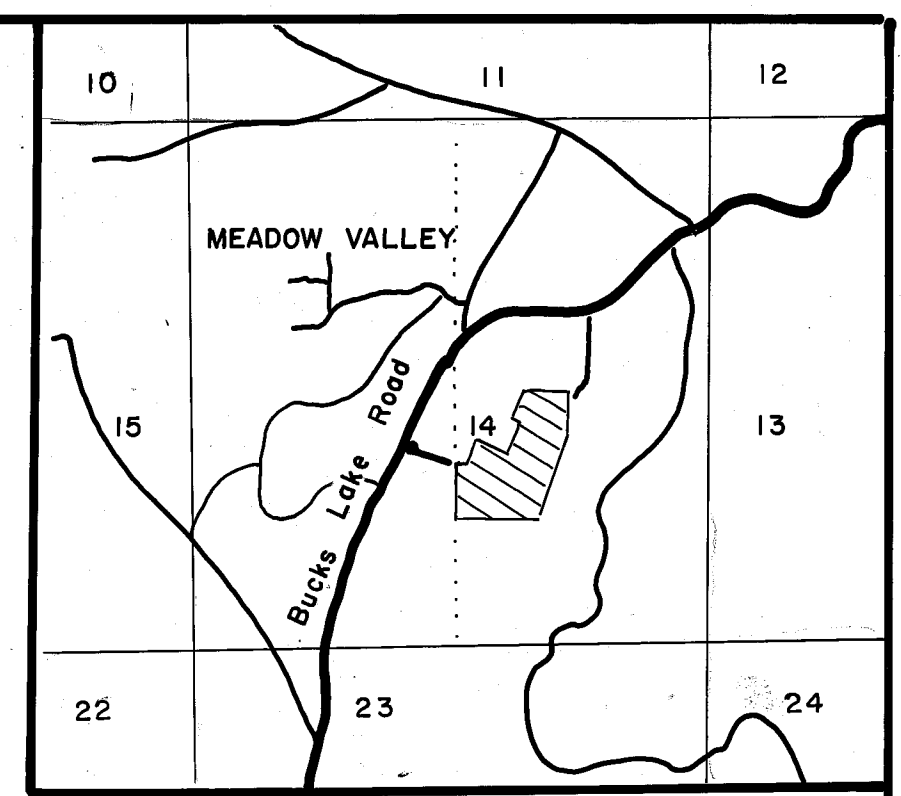

- LEGEND**
- Found 1/2" Rebar RCE 22836 per 8 PM 89
  - ⊗ 1/2" Rebar RCE 22836 per 8 PM 89 not searched for
  - Set 1/2" Rebar RCE 22836
  - △ Calculated point per 8 PM 89
  - ( ) Record per 8 PM 89 or as noted
  - M Measured
  - ⋈ Record per 9 PM 57 rotated 1°02'02" CW to match basis of bearings

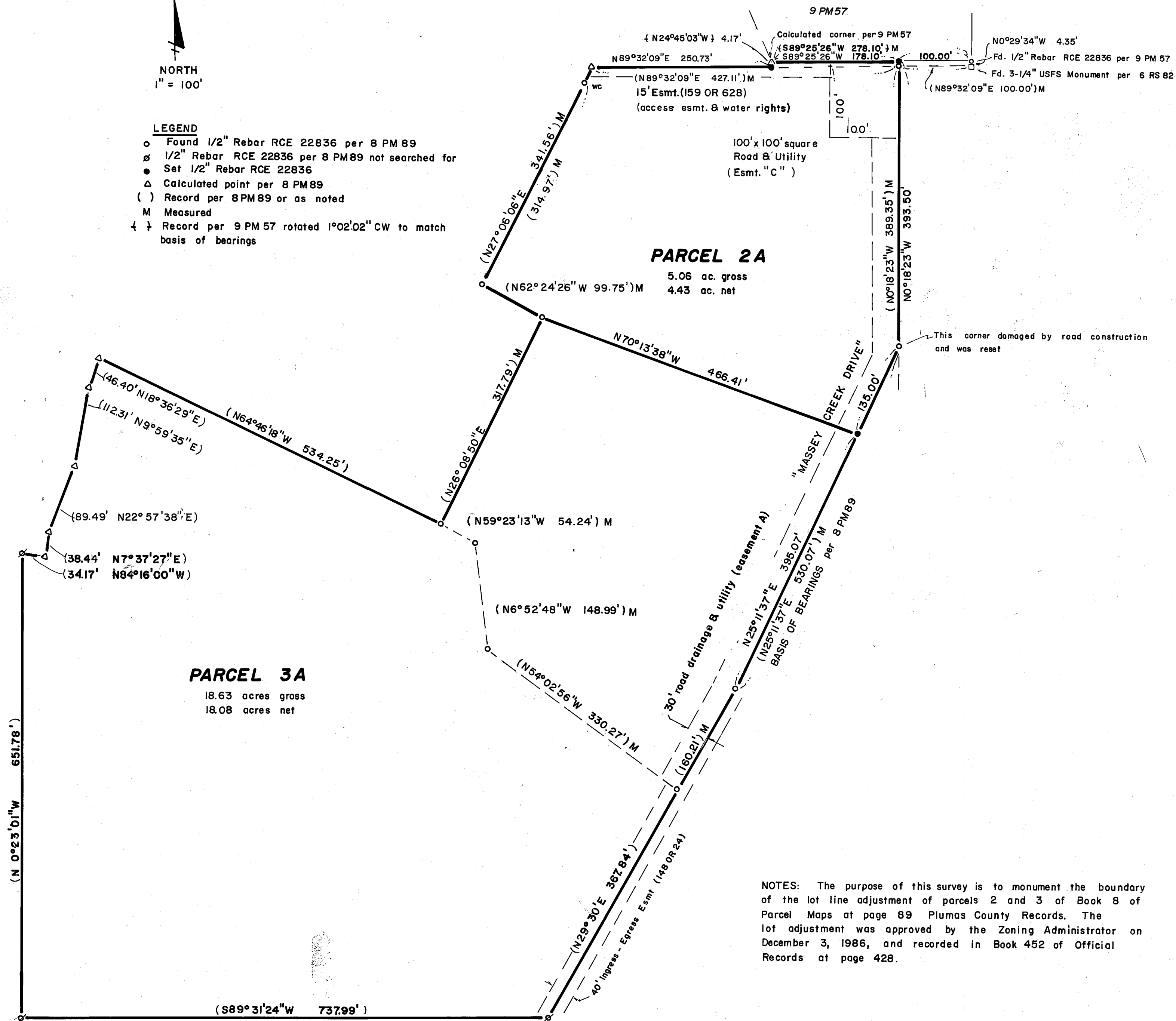

Location Map  
T24N R8E 1" = 2000'

**SURVEYOR'S STATEMENT**

This map correctly represents a survey made by me or under my direction in conformance with the requirements of the Land Surveyors Act at the request of Joseph Kempton in November, 1986.

*Clifford R. Brown*  
Clifford R. Brown RCE 22836

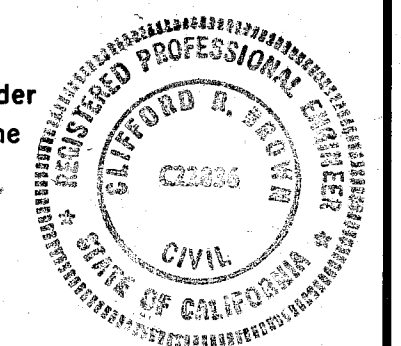

**COUNTY SURVEYOR'S STATEMENT**

This map has been examined in accordance with Section 8766 of the Land Surveyors Act this, 6<sup>th</sup> day of January, 1987.

*Lawrence J. Brock*  
Lawrence J. Brock RCE 13528  
Plumas County Surveyor

**RECORDER'S CERTIFICATE**

Filed this 6 day of January, 1987 at 9:45 Am. in Book 7 of Record of Surveys at page 106, at the request of the County Engineer. Ila Diggs, Plumas County Recorder

Fee \$ 5.00  
File No. 5216 by *Jeffrey G. Reavis*  
Deputy

**RECORD OF SURVEY**

FOR  
**JOSEPH L. KEMPTON et al**

A portion of Section 14, T24N, R8E, MDB & M Meadow Valley, Plumas County, California.

Clifford R. Brown Engineering & Survey  
Rt. 1 Box 480B  
Quincy, CA 95971 283-3959

NOTES: The purpose of this survey is to monument the boundary of the lot line adjustment of parcels 2 and 3 of Book 8 of Parcel Maps at page 89 Plumas County Records. The lot adjustment was approved by the Zoning Administrator on December 3, 1986, and recorded in Book 452 of Official Records at page 428.