

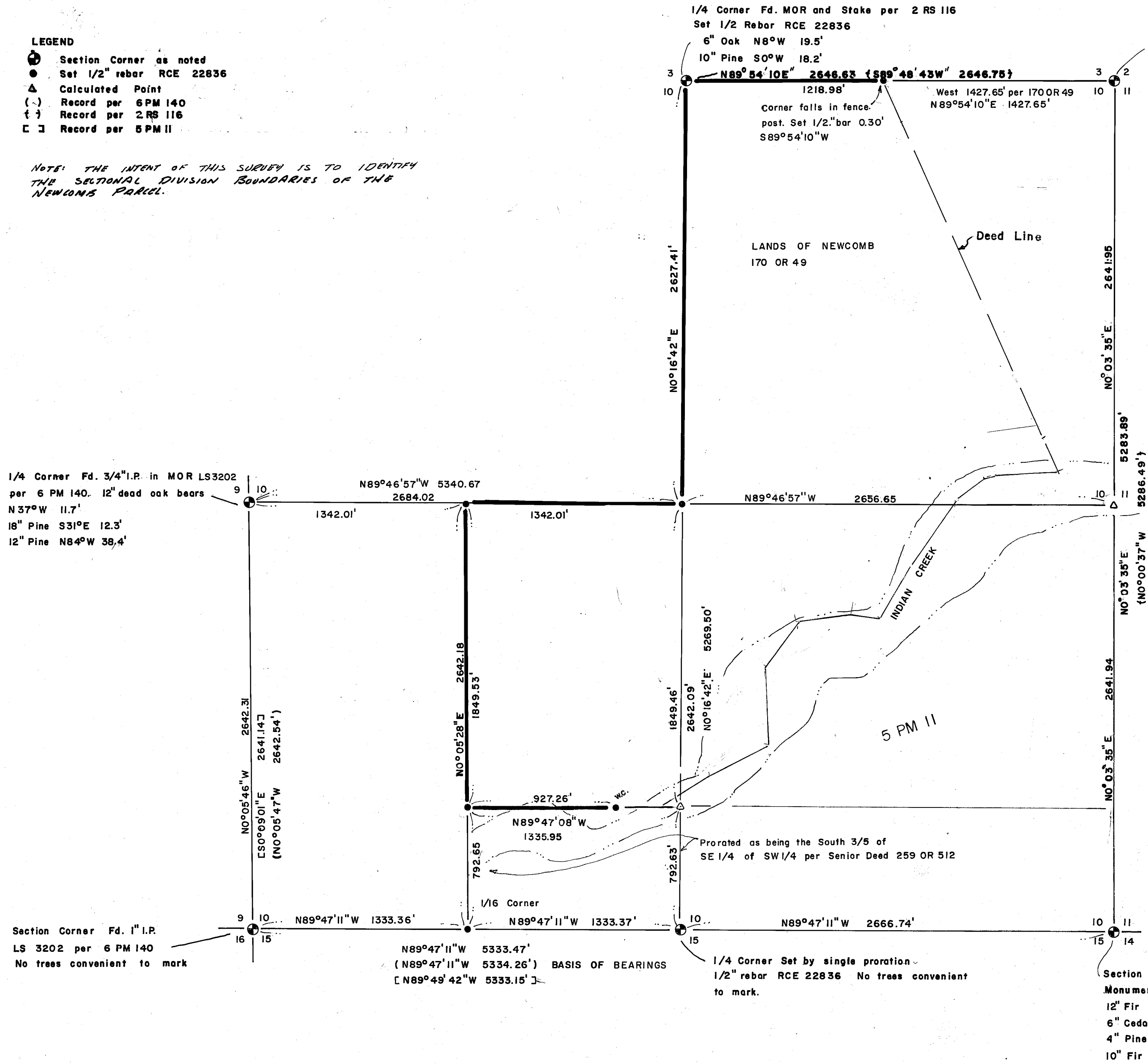

- LEGEND**
- Section Corner as noted
 - Set 1/2" rebar RCE 22836
 - △ Calculated Point
 - (-) Record per 6 PM 140
 - † Record per 2 RS 116
 - Record per 5 PM II

NOTE: THE INTENT OF THIS SURVEY IS TO IDENTIFY THE SECTIONAL DIVISION BOUNDARIES OF THE NEWCOMB PARCEL.



Section Corner
 Fd. 62" Pine Stump per 2 RS 116 (GLO: 30" Pine S22 1/2°E 48.84')
 Set 1/2" rebar N22 1/2°W 48.84' from BT tagged RCE 22836
 Fd. 48" Stump (GLO: S60°W 122.1') S18-04-27W 161.38 not BT
 Fd. 1/2" Rebar RCE 15816 N66° 25'21" W 4.07'

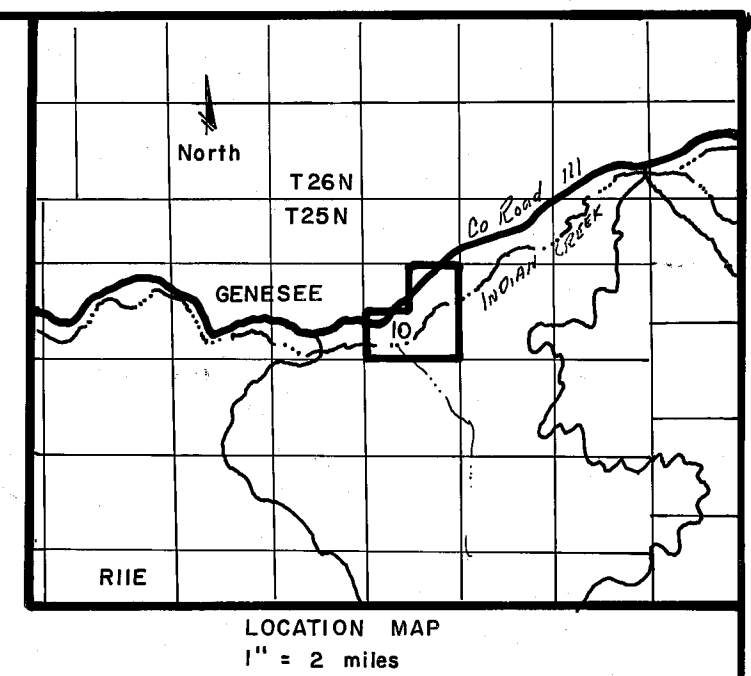

SURVEYOR'S STATEMENT

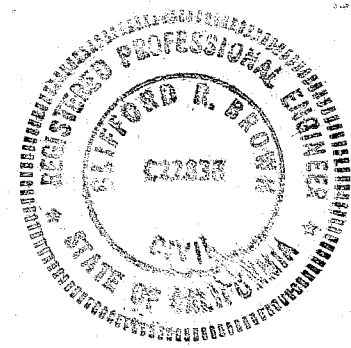

This map correctly represents a survey made by me or under my direction in conformance with the requirements of the Land Surveyors Act at the request of David Newcomb in November, 1986.

Clifford R. Brown
 Clifford R. Brown RCE 22836

COUNTY SURVEYOR'S STATEMENT

This map has been examined in accordance with the Section 8766 of the Land Surveyors Act this 6th day of January, 1987.

Lawrence J. Brock
 Lawrence J. Brock RCE 13528
 Plumas County Surveyor

RECORDER'S CERTIFICATE

Filed this 6th day of January, 1987 at 9:46 Am. in Book 7 of R/S at page 107, at the request of the County Engineer. Fee \$ 500 IIA DIGGS, Plumas County Recorder File no. 5217 by *Jeffrey A. Davis* Deputy

RECORD OF SURVEY

—FOR—
DAVID NEWCOMB

A portion of Section 10, T25N, R11E, MDBM Genesee Valley, Plumas County, CA.

Clifford R. Brown Engineering & Survey
 RT. 1 Box 480 B
 Quincy, CA 95971 283-0585