

Location Map T24N RIOE

COUNTY RECORDER'S STATEMENT

Filed this 27 day of Feb 1987 at 4:53 P.m. in Book 7 of Records of Surveys at page III, at the request of the County Engineer.

Fee \$ 5.00
 File No. 6283 by Jeffrey S. Reavis
 Deputy
 ILA DIGGS, Plumas County Recorder

COUNTY SURVEYOR'S STATEMENT

This map has been examined in accordance with Section 8766 of the Land Surveyor's Act this 27th day of FEBRUARY 1987. This Record of Survey does not constitute a subdivision under Division 2 of Title 7 of Government Code.

Lawrence J. Brock
 Lawrence J. Brock R.C.E. 13528
 Plumas County Surveyor

SURVEYOR'S STATEMENT

This map correctly represents a survey made by me or under my direction in conformance with the requirements of the Land Surveyor's Act at the request of Marjorie Reid in February, 1987.

Clifford R. Brown
 Clifford R. Brown RCE 22836

RECORD OF SURVEY

-FOR-

MARJORIE REID

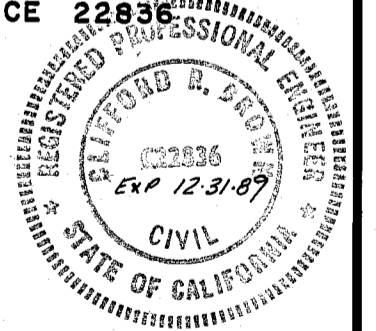

A portion of Section 8, T24N, RIOE, MDBM near Quincy, Plumas County, CA.

Clifford R. Brown Engineering & Survey.
 RT. 1 Box 480B
 Quincy, CA 95971 283-0585

LEGEND

- Found 1/2" Rebar RCE 22836 per 8 PM 140, 6 RS III
- ⊗ Found monument as noted
- Set 1/2" Rebar RCE 22836
- () Record & Calculated per 6 RS III
- { } Record & Measured per 8 PM 140
- △ Calculated point

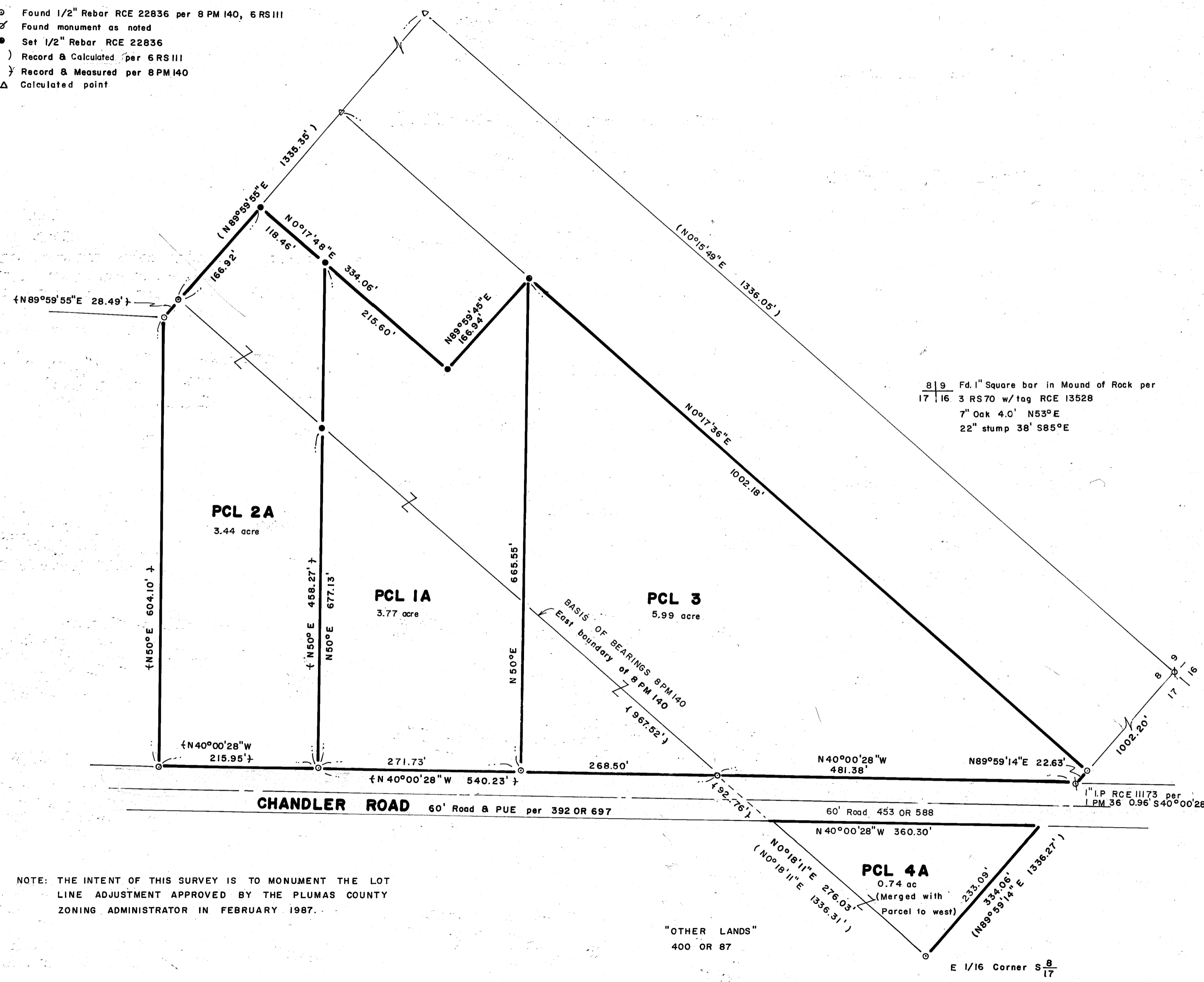

8 1/9 Fd. 1" Square bar in Mound of Rock per
 17 1/16 3 RS70 w/tag RCE 13528
 7" Oak 4.0' N53°E
 22" stump 38' S85°E

"OTHER LANDS"
 400 OR 87

E 1/16 Corner S 8/17