

Note:
This Record of Survey is to show new boundaries caused by Lot Line Adjustment.

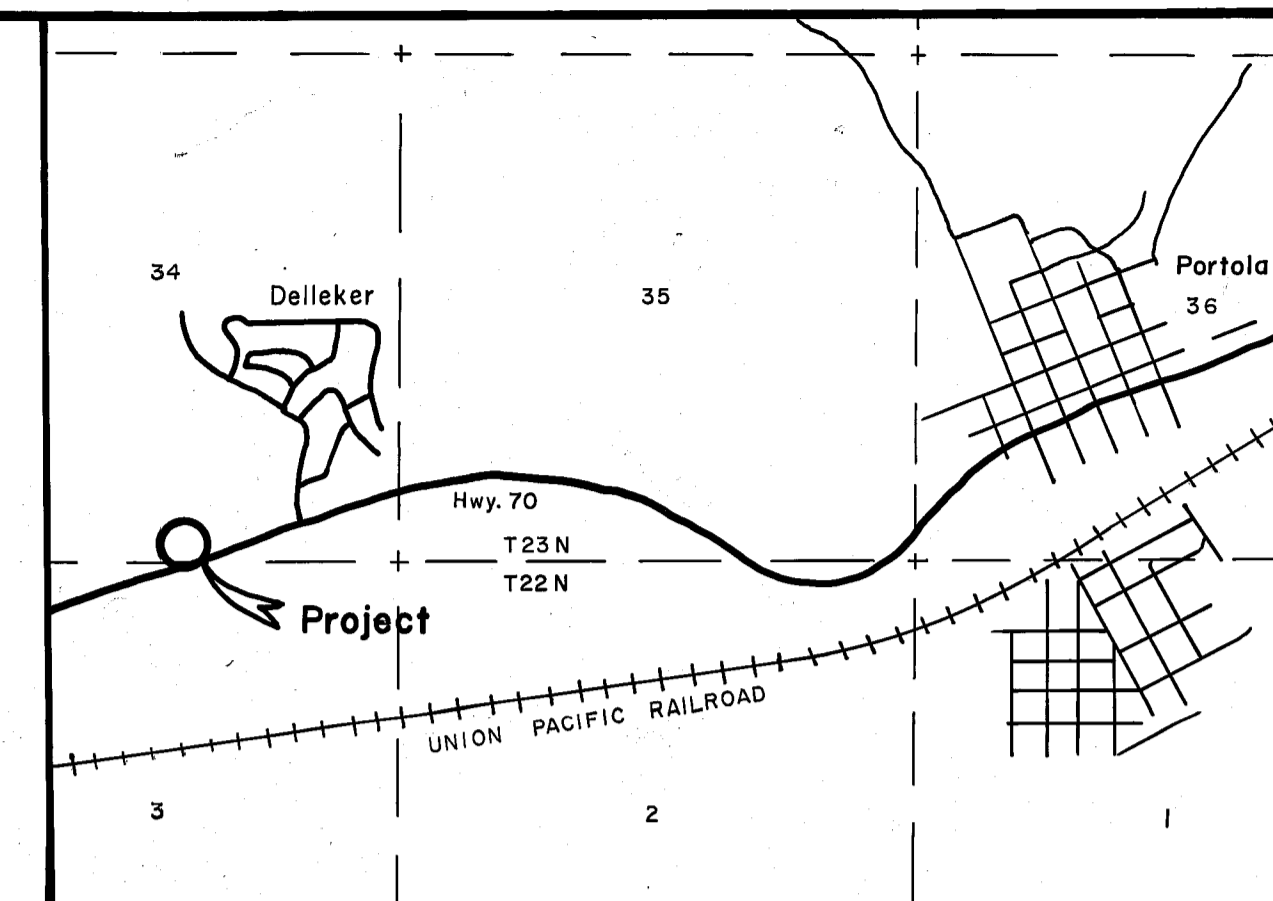

Location Map
1" = 2000'
Section 34, T23N, R13E

SURVEYOR'S STATEMENT

This map correctly represents a survey made by me or under my direction in conformance with the requirements of the Land Surveyors Act at the request of Lynn Welch in June, 1986.

Clifford R. Brown
Clifford R. Brown RCE 22836

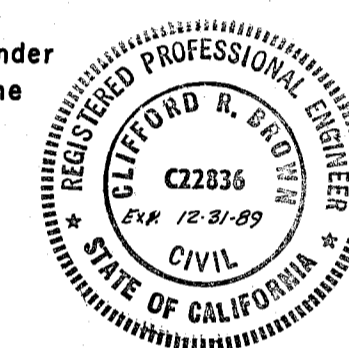

COUNTY SURVEYOR'S STATEMENT

This map has been examined in accordance with Section 8766 of the Land Surveyors Act this 11th day of March, 1987.

Lawrence J. Brock
Lawrence J. Brock RCE 13528
Plumas County Surveyor

RECORDER'S CERTIFICATE

Filed this 12th day of March, 1987 at 9:12 A.M. in Book 7 of R/S at page 114, at the request of the County Engineer.

Fee \$500
File No. 6496
ILA DIGGS, County Recorder
by *Jeffrey A. Reavie*
Deputy

**RECORD OF SURVEY
-FOR-
LYNN WELCH, et al**

A portion of Section 34, T23N, R13E, and Section 3, T22N, R13E MDB & M near Delleker, Plumas County, California.

Clifford R. Brown Engineering & Survey
Rt. 1 Box 480 B
Quincy, CA. 95971 283-0585

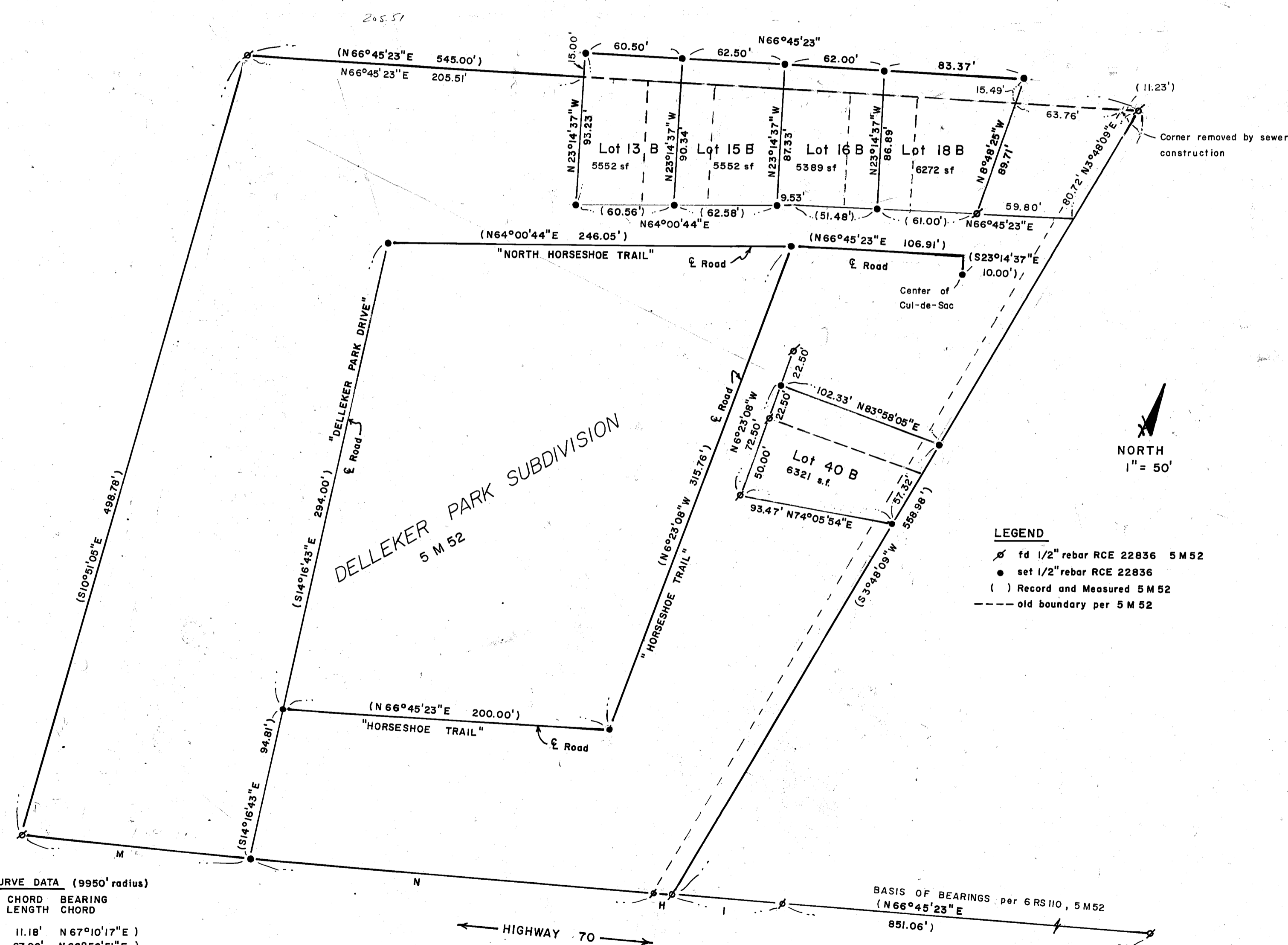

CURVE DATA (9950' radius)

CURVE	CHORD LENGTH	BEARING CHORD
(H)	11.18'	N67°10'17"E
(I)	67.96'	N66°56'51"E
(M)	139.41'	N69°02'06"E
(N)	247.43'	N67°55'37"E

- LEGEND**
- ⊗ fd 1/2" rebar RCE 22836 5 M52
 - set 1/2" rebar RCE 22836
 - () Record and Measured 5 M52
 - old boundary per 5 M52

BASIS OF BEARINGS per 6 RS 110, 5 M52
(N66°45'23" E
851.06')