

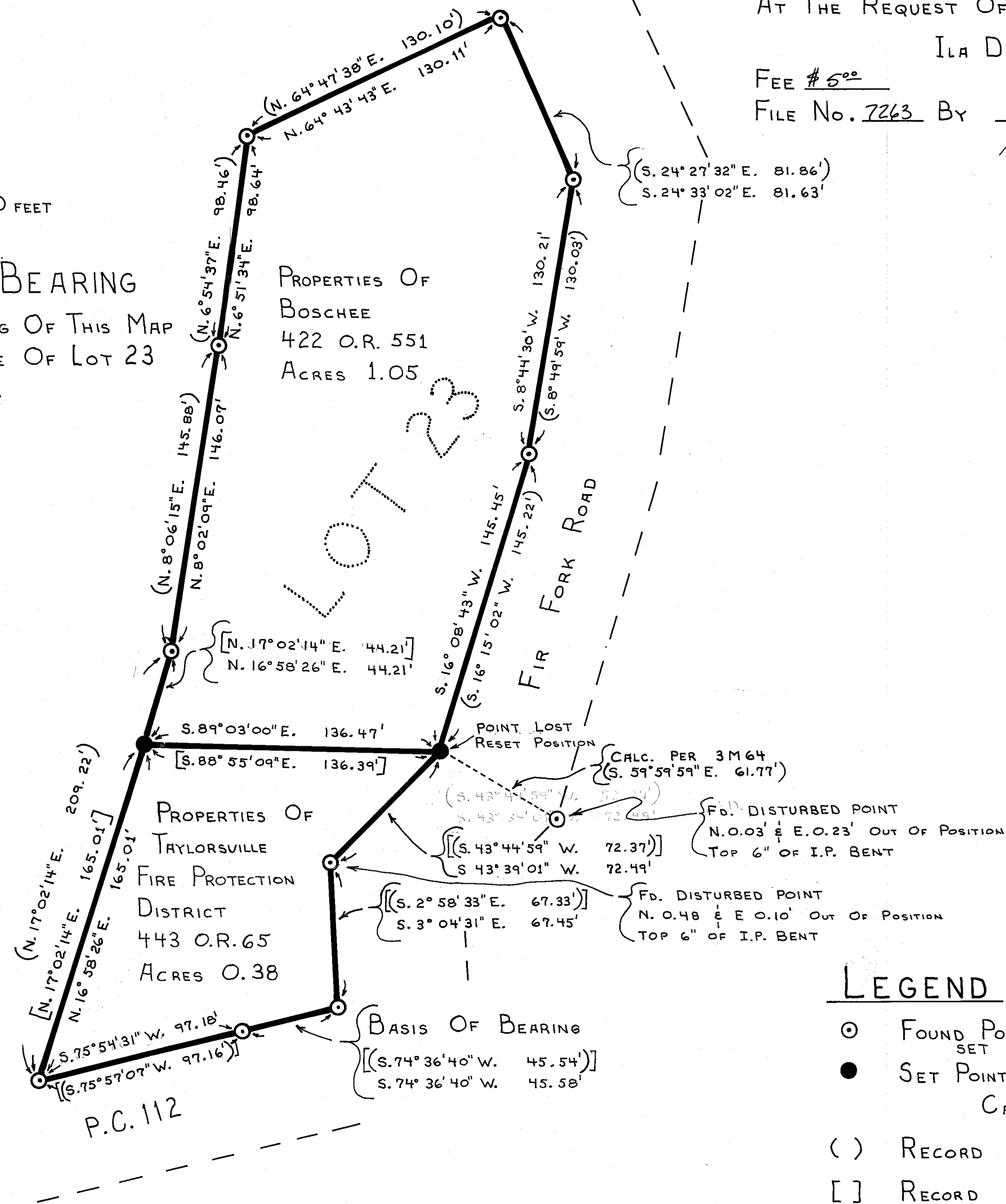

SCALE : 1 INCH = 50 FEET

**BASIS OF BEARING**  
 THE BASIS OF BEARING OF THIS MAP  
 IS THE SOUTHERN LINE OF LOT 23  
 AS SHOWN 3M64.



**COUNTY RECORDER'S STATEMENT**

FILED THIS 15<sup>TH</sup> DAY OF April 1987 AT 1:30 P.M. IN  
 BOOK 7 OF RECORDS OF SURVEYS AT PAGE 118,  
 AT THE REQUEST OF THE COUNTY ENGINEER.

ILA DIGGS, PLUMAS COUNTY RECORDER

FEE # 500  
 FILE NO. 7263 BY Jeffrey J. Beavis  
 DEPUTY

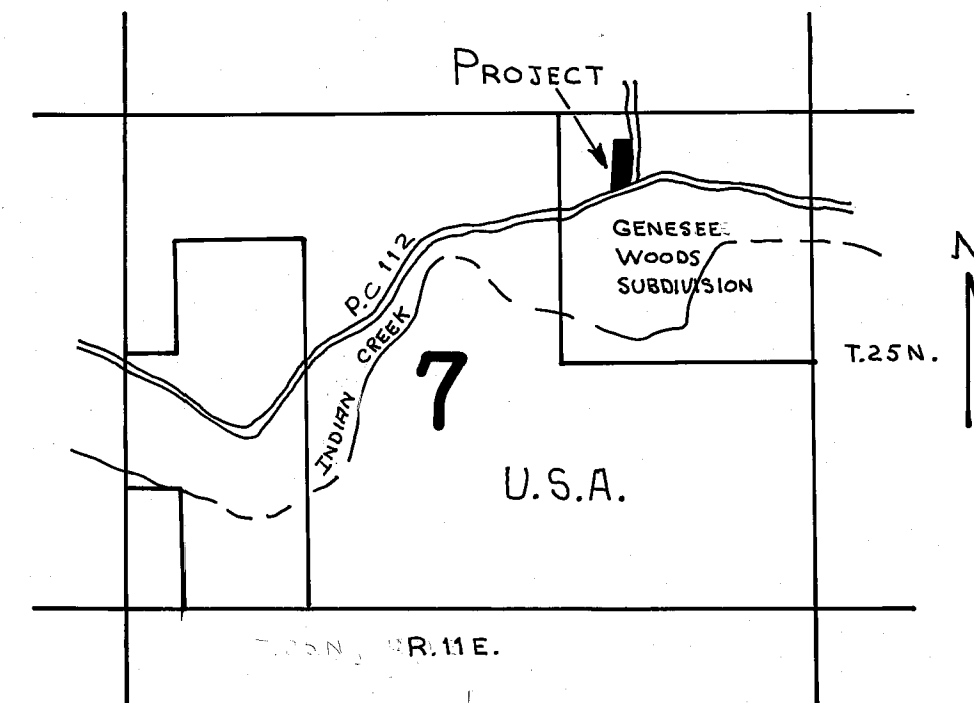

**SURVEYOR'S STATEMENT**

THIS MAP CORRECTLY REPRESENTS A SURVEY MADE  
 BY ME OR UNDER MY DIRECTION IN CONFORMANCE  
 WITH THE REQUIREMENTS OF THE LAND SURVEYOR'S ACT  
 AT THE REQUEST OF ROBERT L. BOSCHÉE  
 IN MARCH 1987. Ralph W. Koehne  
 RALPH W. KOEHNE L.S. 5147

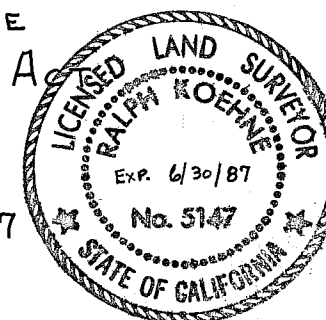

**COUNTY SURVEYOR'S STATEMENT**

THIS MAP HAS BEEN EXAMINED IN ACCORDANCE WITH  
 SECTION 8766 OF THE LAND SURVEYOR'S ACT  
 THIS 15<sup>TH</sup> DAY OF April 1987.  
 THIS RECORD OF SURVEY DOES NOT CONSTITUTE A  
 SUBDIVISION UNDER DIVISION 2 OF TITLE 7 OF  
 GOVERNMENT CODE.  
Lawrence J. Brock  
 LAWRENCE J. BROCK RCE 13528  
 PLUMAS COUNTY SURVEYOR

**LEGEND**

- FOUND POINT: 1/4" I.P. TAGGED RCE 11128  
 SET PER 3M64
- SET POINT: 3/4" REBAR W/ PLASTIC  
 CAP STAMPED L.S. 5147
- ( ) RECORD DATA PER 3M64
- [ ] RECORD DATA PER DEED 443 O.R. 65

**RECORD OF SURVEY**

LOCATED WITHIN  
 SEC. 7, T.25N., R.11E., M.D.M.  
 PLUMAS COUNTY CALIF.

FOR  
 TAYLORSVILLE FIRE PROTECTION DISTRICT  
 AND  
 ROBERT L. & LUCILLE A. BOSCHÉE  
 BY

RALPH W. KOEHNE  
 P.O. BOX 214  
 QUINCY, CALIFORNIA 95971