

SCALE: 1" = 50'

**NOTE**

HIBBS PROPERTY (175 D.R. 1120) AND THE FORMER COPPER PROPERTY (161 D.R. 455) QUALIFY TO THE BOUNDARIES OF LOT 11 (2 R.S. 31).

**SURVEYOR'S STATEMENT**

THIS MAP CORRECTLY REPRESENTS A SURVEY MADE BY ME OR UNDER MY DIRECTION IN CONFORMANCE WITH THE REQUIREMENTS OF THE LAND SURVEYORS' ACT AT THE REQUEST OF VIRGIL DORR ON APRIL 6, 1987.

*Mark D. Filsinger*  
 MARK D. FILSINGER LS 4976  
 APR 12 1987  
 STATE OF CALIFORNIA

**COUNTY SURVEYOR'S STATEMENT**

THIS MAP HAS BEEN EXAMINED IN ACCORDANCE WITH SECTION 8706 OF THE LAND SURVEYORS' ACT THIS 13<sup>TH</sup> DAY OF MAY 1987.

*Lawrence J. Brock*  
 LAWRENCE J. BROCK RCE 13528  
 PLUMAS COUNTY SURVEYOR

**RECORDER'S STATEMENT**

FILED THIS 13<sup>TH</sup> DAY OF MAY 1987, AT 8:45 A.M. IN BOOK 7 OF RECORD OF SURVEYS AT PAGE 119, AT THE REQUEST OF THE COUNTY ENGINEER.

FEE \$ 5<sup>00</sup>  
 FILE No. 7910

ILA DIGGS  
 PLUMAS COUNTY RECORDER

BY *Ashley J. Bravo*  
 DEPUTY

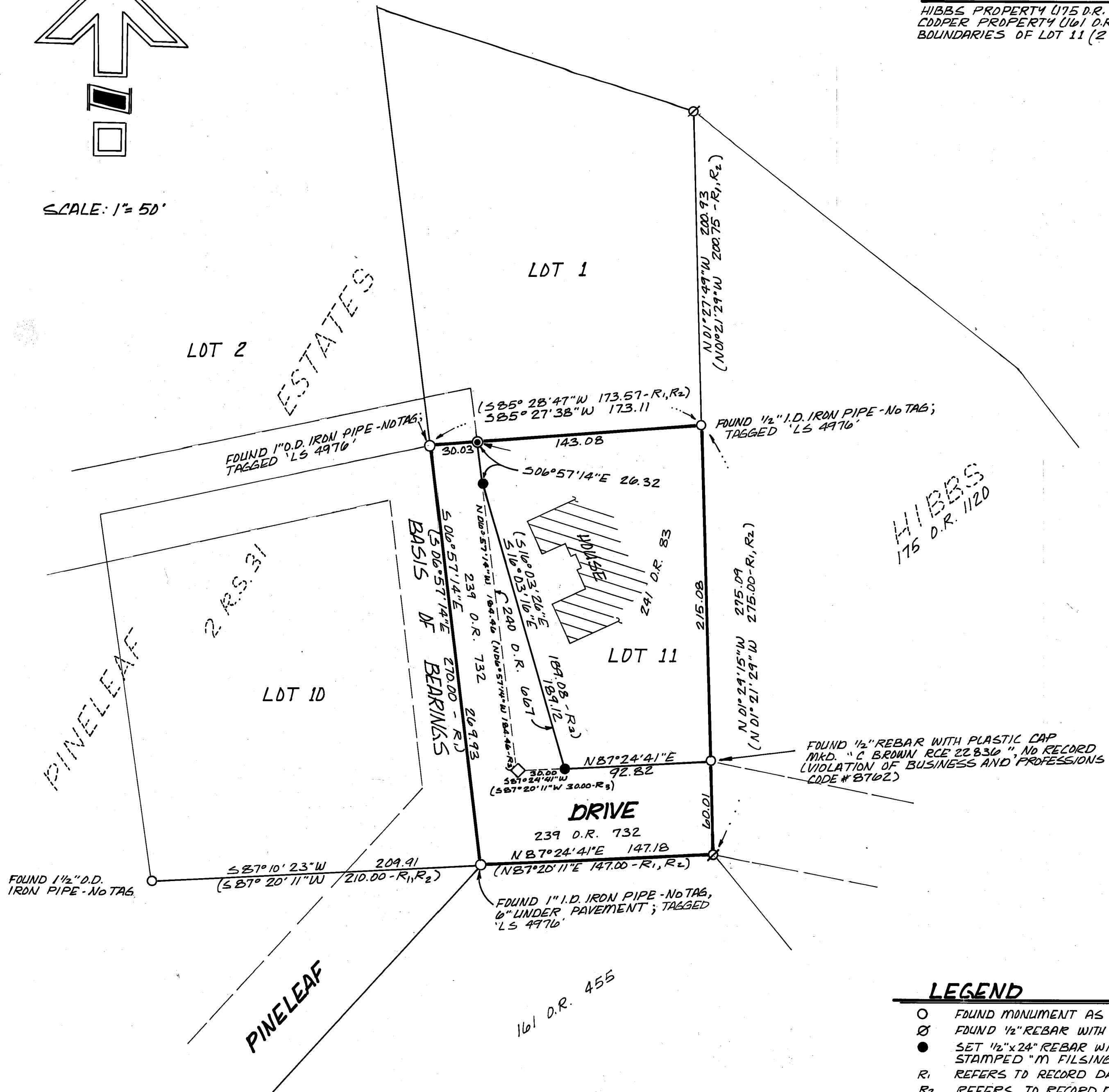

**LEGEND**

- FOUND MONUMENT AS NOTED
- ⊗ FOUND 1/2" REBAR WITH PLASTIC CAP "RCE 11173"
- SET 1/2"x24" REBAR WITH 1/4" ALUM. CAP STAMPED "M FILSINGER LS 4976"
- R<sub>1</sub> REFERS TO RECORD DATA PER 2 R.S. 31
- R<sub>2</sub> REFERS TO RECORD DATA PER 3 R.S. 134
- R<sub>3</sub> REFERS TO RECORD DATA PER 240 D.R. 667
- BOUNDARY SURVEYED
- ⊕ CHISELED '+' ON EDGE OF CONCRETE DRIVEWAY
- ◇ COMPUTED POINT, NOTHING SET

**RECORD OF SURVEY**

FOR  
**VIRGIL & INA DORR**

LOCATED IN THE NORTHWEST QUARTER OF SECTION 14, TOWNSHIP 24 NORTH, RANGE 8 EAST, MOUNT DIABLO MERIDIAN, PLUMAS COUNTY, CALIFORNIA.

**MARK D. FILSINGER**  
 LAND SURVEYOR

473 BELL LANE  
 QUINCY, CALIF. 95471

P.O. Box 3108  
 (916) 283-0754

APRIL 1987

SHEET 1 OF 1