

SURVEYOR'S STATEMENT:

This map correctly represents a survey made by me or under my direction in conformance with the requirements of the Land Surveyors Act at the request of Elwood Fayne McPherrin in August 1986.

John W. Hamby
John W. Hamby L.S. 2843

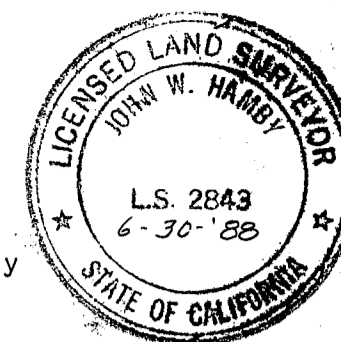

COUNTY SURVEYOR'S STATEMENT:

This map has been examined in accordance with Section 8766 of the Land Surveyors Act this 10th day of June 1987.

Lawrence J. Brock
Lawrence J. Brock R.C.E. 13528
Plumas County Surveyor

RECORDER'S STATEMENT:

Filed this 11th day of June, 1987, at 10:26 A.M. in Book 7 of Record of Surveys at Page 123 at the request of the County Engineer.

Fee \$ 5.00
File No. 8572

Ila Diggs
Plumas County Recorder

by *Jerry J. Roward*
Deputy

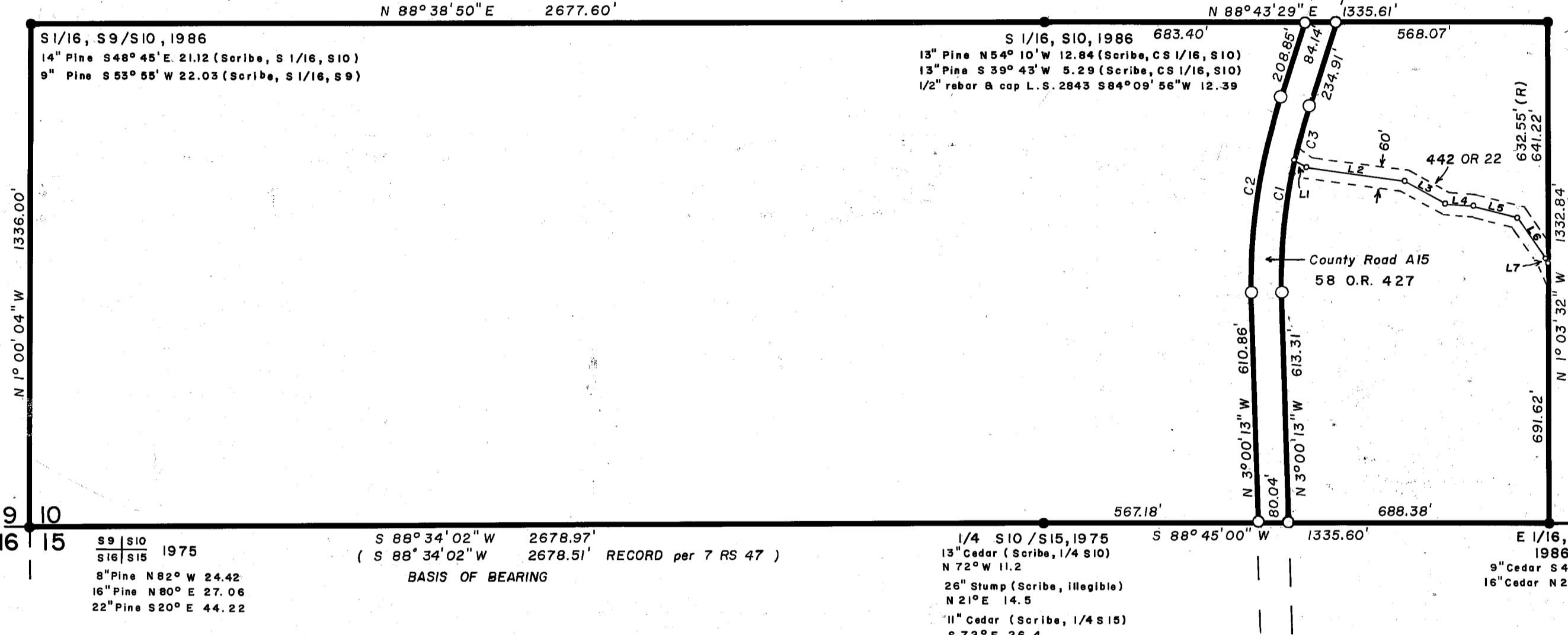
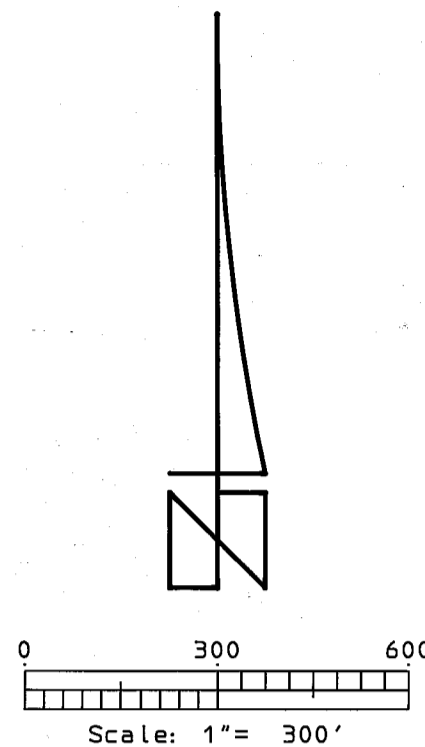

CURVE	RADIUS	DELTA	LENGTH
C1	1460'	19° 46' 02"	503.70'
C2	1540'	19° 46' 02"	531.30'
C3	1460'	5° 36' 24"	142.44'

LINE	BEARING	DISTANCE
L1	S 57° 13' 04" E	43.60'
L2	S 83° 18' 19" E	261.33'
L3	S 62° 02' 38" E	123.86'
L4	S 85° 54' 46" E	76.52'
L5	S 76° 39' 14" E	118.57'
L6	S 36° 17' 48" E	131.06'
L7	S 25° 22' 51" E	16.35'

LEGEND

- FOUND 3 1/4 inch B. L. M. brass disk marked as described.
- Indicates set 5/8" rebar and aluminum cap L. S. 2843
- (R) Indicates Record per unrecorded U.S.F.S. plat.

The basis of bearing of this map is the South line of the SW 1/4 of Section 10 shown as S 88° 34' 02" W on 7 RS 47.

RECORD OF SURVEY
FOR
Corene Anna Garcia & Elwood Fayne McPherrin

The South 1/2 of the South West 1/4
and
The South West 1/4 of the South East 1/4
of
Section 10, T. 22 N., R. 13 E., M. D. B. & M.
Plumas County California
Scale 1" = 300' January 1987

Hamby Surveying Inc.
P.O. Box 1209
Portola California 96122
(916) 832-5571