

- LEGEND**
- FOUND 1" O.D. IRON PIPE EXCEPT AS NOTED
  - SET STANDARD 3/4" DRIVE-IN MANHOLE WITH 3 1/2" x 5/8" EXTENSION RODS (EXCEPT AS NOTED) STAMPED AS SHOWN. BURIED FOUND STANDARD CARRIAGE BOLT ON NORTH SIDE
  - ( ) RECORD DATA PER BOOK 3 OF MAPS AT PAGE 110, EXCEPT AS NOTED
  - ◆ SET BERNSTEIN BREAK-OFF MONUMENT 30" LONG WITH 2" ALUM. PIPE AND 3/4" ALUM. CAP. BREAK-OFF BASE IS PLASTIC W/MAGNET INSIDE.
  - U.S. FOREST SERVICE BOUNDARY
  - FOUND BLM BRASS CAP AS NOTED

- GENERAL NOTES**
- THE PURPOSE OF THIS SMALL TRACTS ACT SURVEY IS TO SHOW ENCROACHMENTS FROM THE IRON HORSE RANCHOS SUBDIVISION ONTO FEDERAL LANDS.
  - THIS SURVEY DOES NOT CONSTITUTE A LAND DIVISION UNDER DIVISION 2, TITLE 7, OF THE GOVERNMENT CODE.

**SURVEYOR'S STATEMENT**  
 THIS MAP CORRECTLY REPRESENTS A SURVEY MADE BY ME OR UNDER MY DIRECTION IN CONFORMANCE WITH THE REQUIREMENTS OF THE LAND SURVEYORS' ACT AT THE REQUEST OF THE IRON HORSE RANCHOS HOMEOWNERS ASSOCIATION IN MARCH 1987.

WILLIAM GLENN SNOW  
 5623  
 Exp. 12/31/90

*William G. Snow*  
 WILLIAM G. SNOW L.S. 5623

**COUNTY SURVEYOR'S STATEMENT**  
 THIS MAP HAS BEEN EXAMINED IN ACCORDANCE WITH SECTION 07160 OF THE LAND SURVEYORS' ACT THIS 17<sup>th</sup> DAY OF June 1987.

*Lawrence J. Brock*  
 LAWRENCE J. BROCK REC 1352B  
 PLUMAS COUNTY SURVEYOR

**RECORDER'S STATEMENT**  
 FILED THIS 17<sup>th</sup> DAY OF June 1987, AT 9:10 A.M. IN BOOK 7 OF RECORD OF SURVEYS, AT PAGE 127, AT THE REQUEST OF THE COUNTY ENGINEER.

FEE \$ 500  
 FILE No. 8740

ILA DIGGS  
 PLUMAS COUNTY RECORDER

BY *Ruth Carnahan*  
 DEPUTY

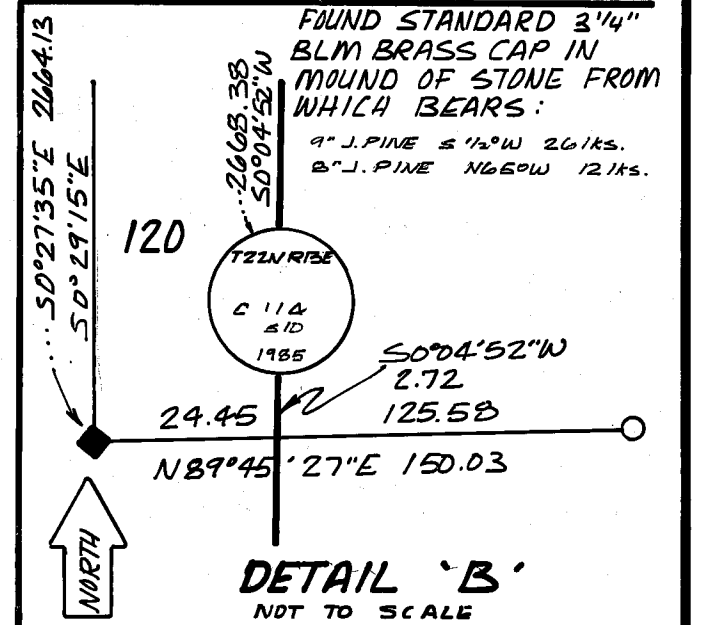
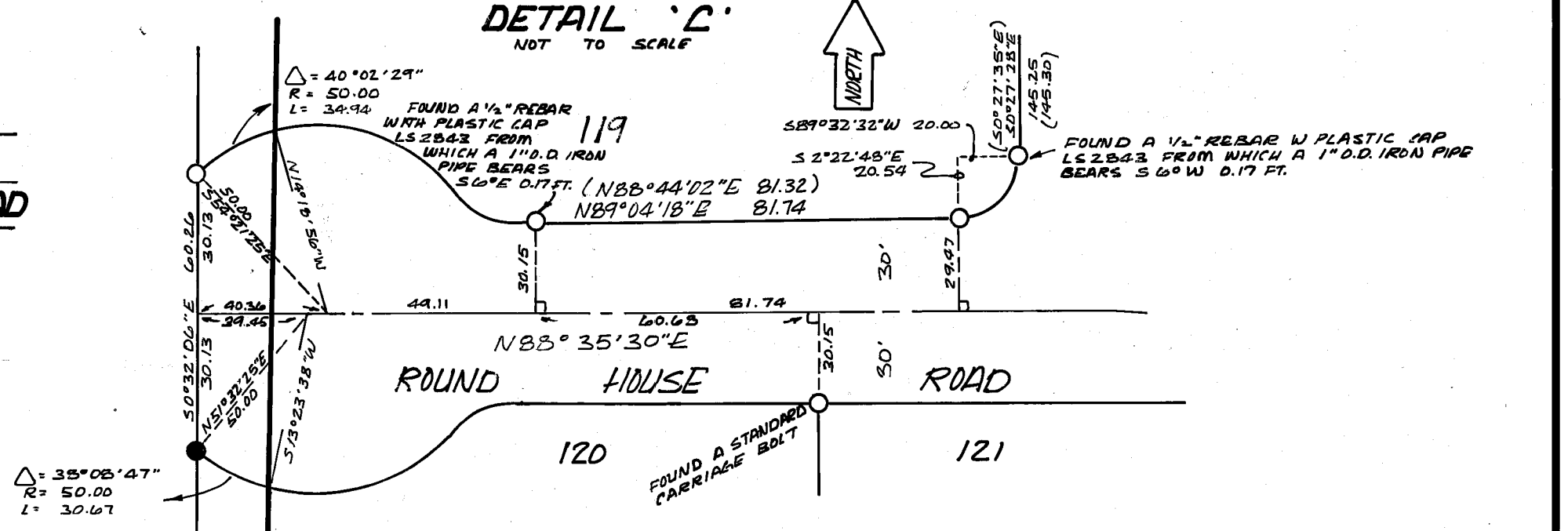
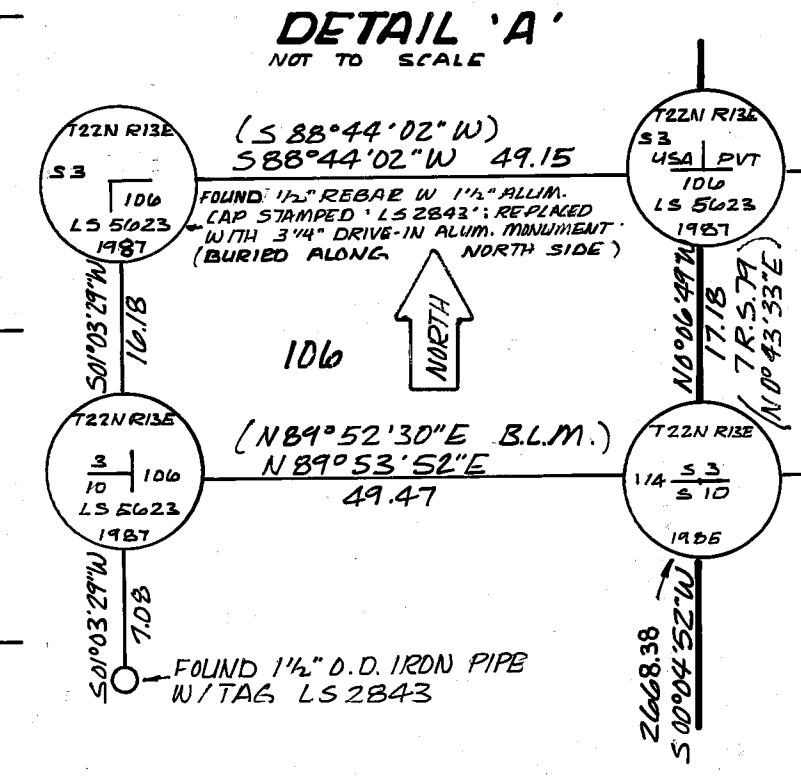

**RECORD OF SURVEY**  
 FOR  
 IRON HORSE RANCHOS HOMEOWNERS ASSOCIATION

LOCATED IN SECTIONS 3 & 10, TOWNSHIP 22 NORTH, RANGE 13 EAST, MOUNT DIABLO MERIDIAN, PLUMAS COUNTY, CALIFORNIA.

IRON HORSE RANCHOS HOMEOWNERS ASSN. / U.S. FOREST SERVICE  
 SMALL TRACTS ACT SURVEY  
 WILLIAM G. SNOW L.S. 5623

SCALE: 1" = 100'