

- LEGEND**
- Found Section corner as noted
 - Found corner as described
 - Found 1/2" Rebar LS 2843 (7 RS 37) or as noted
 - Set 1/2" rebar RCE 22836
 - () Record per 7 RS 37
 - (-a) Record per 5 RS 41
 - (-b) Record per 5 PM 66
 - M Measured

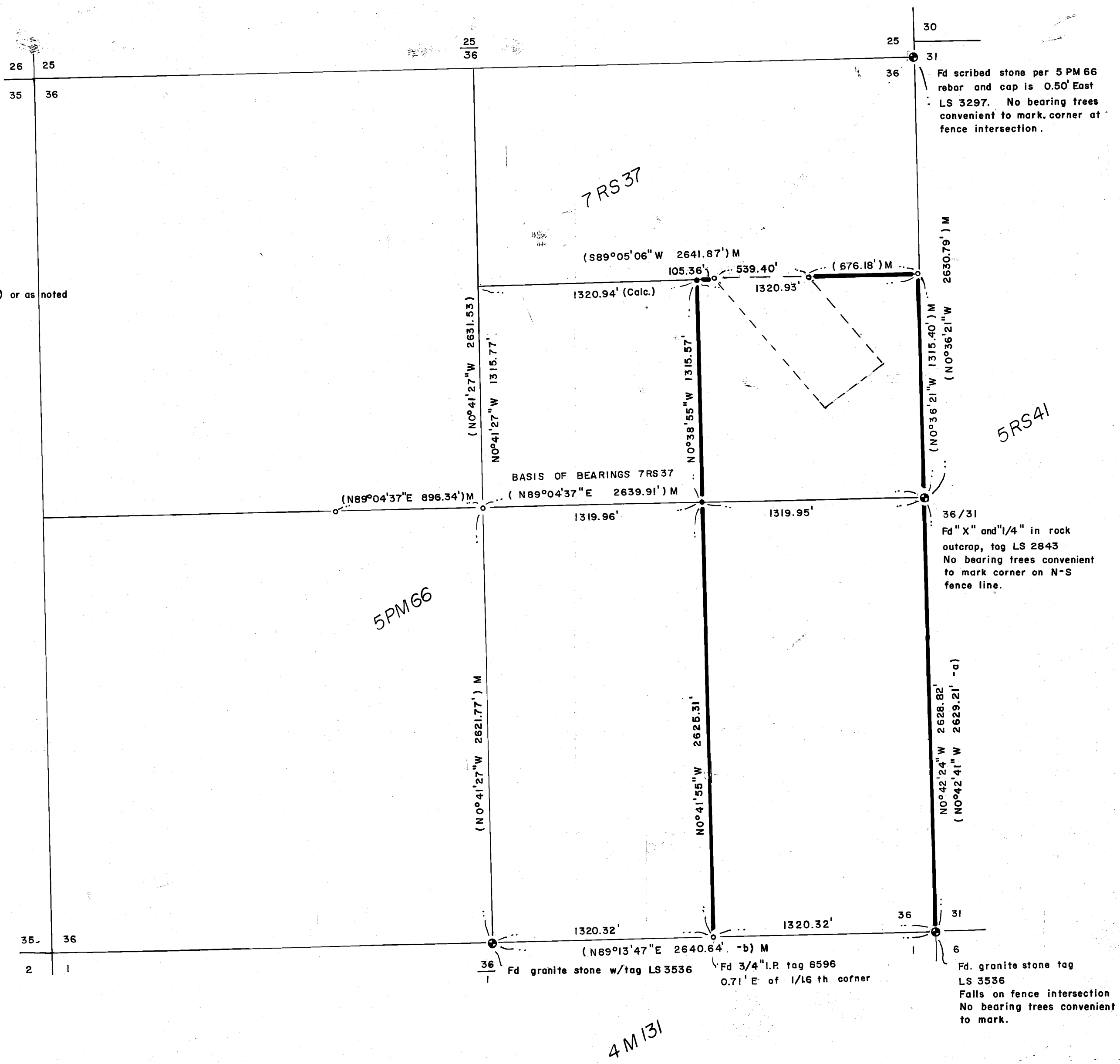

SURVEYOR'S STATEMENT

This map correctly represents a survey made by me or under my direction in conformance with the requirements of the Land Surveyors Act at the request of Robert F. Carmody in May, 1986.

Clifford R. Brown
Clifford R. Brown RCE 22836

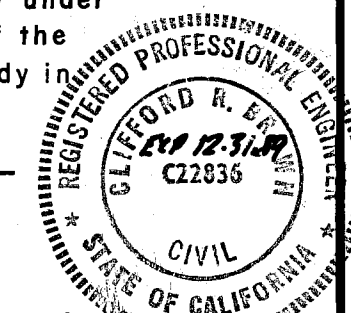

COUNTY SURVEYOR'S STATEMENT

This map has been examined in accordance with Section 8766 of the Land Surveyors Act this 11th day of August, 1987.

Lawrence J. Brock
Lawrence J. Brock RCE 13528
Plumas County Surveyor

RECORDER'S STATEMENT

Filed this 11th day of August, 1987 at 11:10 A.M. in Book of 7 at page 137, at the request of the County Engineer. ILA DIGGS, Plumas County Recorder

Fee \$ 500
File No. 1133 by *Jeffrey J. Beavers*
Deputy

RECORD OF SURVEY

GIANT QUICKSILVER CORPORATION

A portion of Section 36, T23N, R16E, MDB & M near Chilcoot, Plumas County, California.

Clifford R. Brown Engineering & Survey
Rt. 1 Box 480 B
Quincy, CA 95971 283-0585