

**LEGEND**  
 ● Found Section Corner as noted  
 ● Set 1/2" rebar RCE 22836  
 ○ Found 6" Concrete LS 3536 no record  
 ( ) R1 Record per 7 RS 31  
 ( ) R2 Record per 156 OR 1530 rotated 1°04'56" CW to match basis of bearings  
 [ ] GLO Record

RECORD (if different)	COURSE	CL DELTA OR		RADIUS		ARC LENGTH OR DISTANCE			TAN
		BEARING	LT	RT	CL	RT	LT	CL	
( N76°49'11"E 457.16' )	A	N76°48'15"E							457.16'
	B	15°29'14"	770'	800'	830'	208.13'	216.24'	224.35'	108.78'
	C	6°57'36"	770'	800'	830'	75.53'	97.18'	118.60'	
	D	S 37°29'32"E					758.99'		
	E	14°46'47"	1170'	1200'	1230'	301.81'	309.54'	317.28'	155.64'
	F	S 52°16'19"E					311.51'		
	G	58°18'55"	730'	700'	670'	742.99'	712.46'	681.92'	390.54'
	H	S 06°02'36"W					219.126'		
	I	S 06°02'36"W				1931.48'	1935.33'	1939.17'	
	J	26°14'56"	670'	700'	730'	306.95'	320.69'	334.43'	163.21'
	K	S 20°12'20"E					1263.93'		
	L	S 20°12'20"E				1136.76'	1125.51'	1114.25'	
	M	23°29'23"	1030'	1000'	970'	422.27'	409.97'	397.67'	207.91'
	CI	5°37'12"	770'				75.53'		
	C2	8°11'12"			830'				118.60'

**COUNTY SURVEYOR'S STATEMENT**

This map has been examined for conformance with the requirements of the Land Surveyors Act this 9th day of September 1987. This Record of Survey does not constitute a subdivision under Division 2 of Title 7 of the Government Code.  
 Lawrence J. Brock  
 by: R. Tom Smith RCE 20515  
 Lawrence J. Brock RCE 13528  
 Plumas County Surveyor

**RECORDER'S STATEMENT**

Filed this 23 day of September, 1987 at 9:30 A.M. in Book 7 of Plum Maps at page 141, at the request of the County Engineer.  
 IIA DIGGS, Plumas County Recorder

Fee \$ 7.00  
 File No. 2502  
 by: Jeffrey J. Reavis  
 Deputy

**RECORD OF SURVEY**

— for —  
**KARL TAYLOR et al**

A portion of Section 24 T23N R16E MDBM near Chilcoat, Plumas County, California

Clifford R. Brown Engineering & Survey  
 Rt. 1 Box 480/B  
 Quincy, Calif. 283-3959

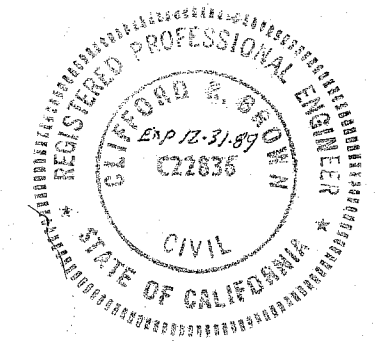

**SURVEYOR'S STATEMENT**

This map correctly represents a survey made by me or under my direction in conformance with the requirements of the Land Surveyors Act at the request of Karl Taylor in December 1986.

Clifford R. Brown  
 Clifford R. Brown RCE 22836

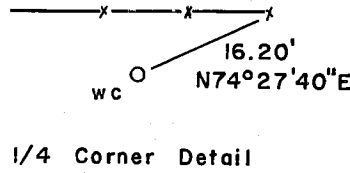
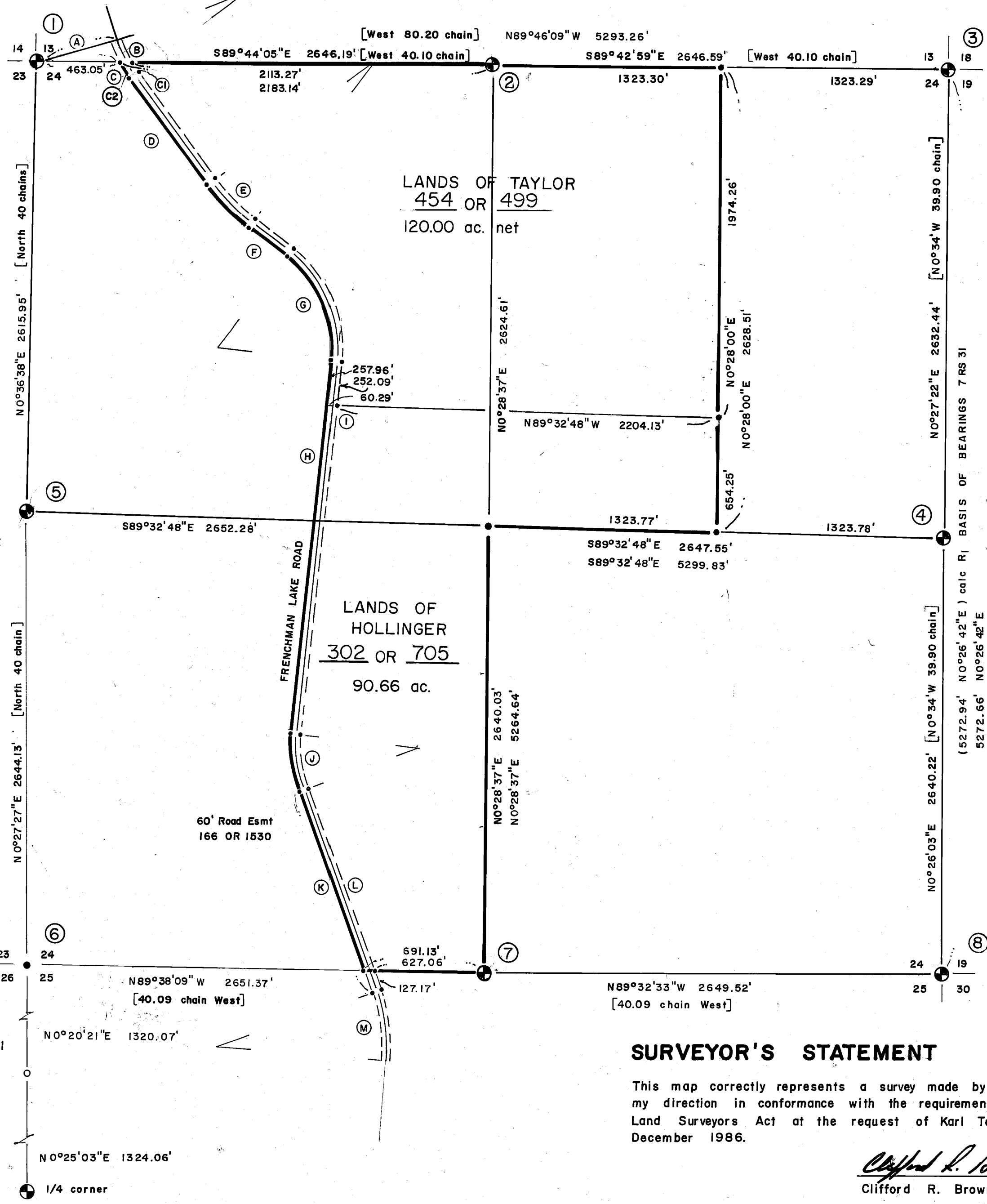

See sheet 2 for proration detail