

5 RS 92
5 M 43

5 RS 29
6 PM 91

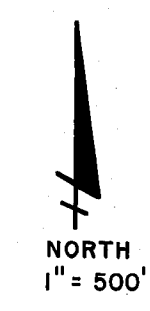

- LEGEND**
- Found Section Corner as noted
 - Set 1/2" rebar RCE 22836
 - Found 1/2" rebar RCE 26870 (5RS92)
 - () R1 Record per 6PM91
 - () R2 Record per 5RS92
 - () R3 Record per 2RS35
 - () R4 Record per 5RS3
 - () R5 Record per 5PM7
 - [] GLO Record

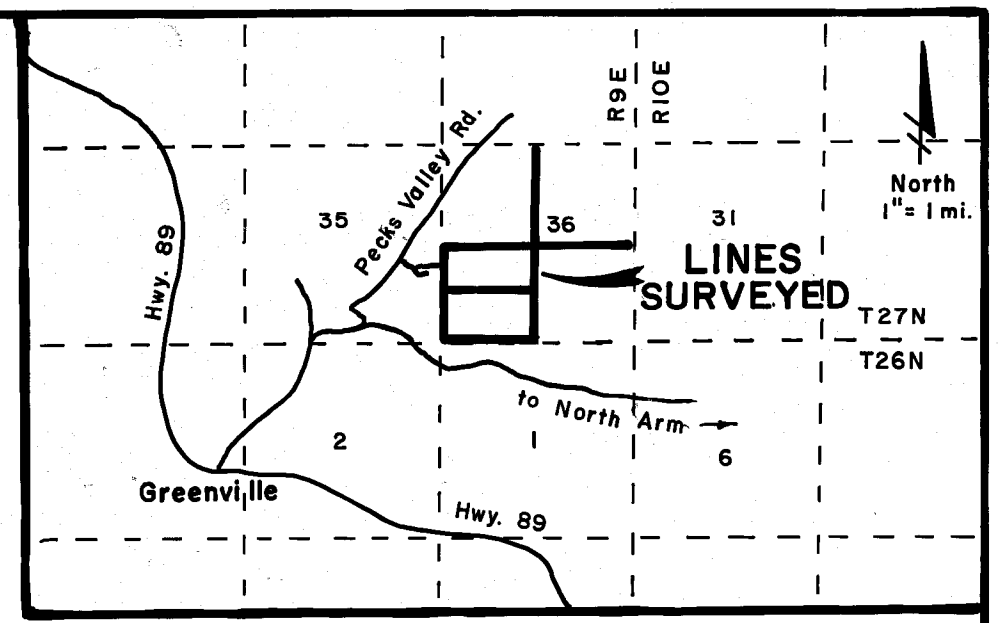

SURVEYOR'S STATEMENT

This map correctly represents a survey made by me or under my direction in conformance with the requirements of the Land Surveyors Act at the request of Timothy Manly in July 1987.

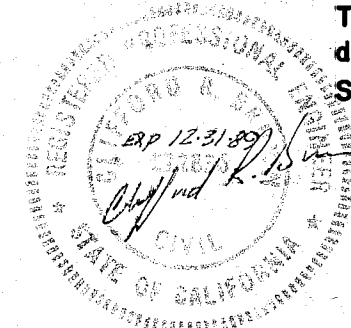

Clifford R. Brown
Clifford R. Brown RCE 22836

COUNTY SURVEYOR'S STATEMENT

This map has been examined in accordance with Section 8766 of the Land Surveyors Act this 7th day of October 1987.

Lawrence J. Brock
Lawrence J. Brock RCE 13528
Plumas County Surveyor

COUNTY RECORDER'S STATEMENT

Filed this 7th day of October 1987, at 2:15 P.M. in Book 7 of Records of Survey at page 145/146 at the request of the County Engineer.

ILA DIGGS, Plumas County Recorder

Fee \$ 700
File No. 3018

by *Jeffrey J. Rawis*
Deputy

RECORD OF SURVEY

for
TIMOTHY R. & CAROL L. MANLY
6678 Dogtown Rd.
Coulterville, CA. 95311 (201) 878-3546

Within Section 36, T27N, R9E MDBM near Greenville, Plumas County, CA.

Engineer: Cliff Brown Engineering
Rt. 1 Box 480 B
Quincy, CA. 95971 (916) 283-3953