

BASIS OF BEARINGS

THE BEARING OF S 87°34'40" E FOR THE SOUTH LINE OF SECTION 27, T. 22 N., R. 14 E. AS SHOWN ON THE MAP OF RECORD OF SURVEY FOR JOSEPH MONEY RECORDED IN VOLUME 5 OF RECORD OF SURVEYS AT PAGE 49, AS FOUND MONUMENTED, WAS TAKEN AS THE BASIS OF BEARINGS SHOWN UPON THIS MAP.

SURVEYOR'S STATEMENT

THIS MAP CORRECTLY REPRESENTS A SURVEY MADE BY ME OR UNDER MY DIRECTION IN CONFORMANCE WITH THE REQUIREMENTS OF THE LAND SURVEYOR'S ACT AT THE REQUEST OF CALVERT MC PHERRIN IN AUGUST 1990.



Signature of Larry A. Fites, R.C.E. NO. 13225

COUNTY SURVEYOR'S STATEMENT

THIS MAP HAS BEEN EXAMINED IN ACCORDANCE WITH SECTION 8766 OF THE LAND SURVEYOR'S ACT THIS 19th DAY OF November, 1990.

Signature of Lawrence J. Brock, R.C.E. 13528, COUNTY SURVEYOR

RECORDER'S STATEMENT

FILED THIS 19th DAY OF November, 1990, AT 10 P.M. IN BOOK 2 OF RECORDS OF SURVEY AT PAGE 135, AT THE REQUEST OF THE COUNTY ENGINEER.

JUDITH WELLS, COUNTY RECORDER

FEE \$ 5.00, DOC 9029

Signature of Deputy Recorder, DEPUTY

MAP NOTES

- 1. THE LOCATION OF THE NORTHWEST CORNER OF SECTION 33 WAS ESTABLISHED BY THE DOUBLE PROPORTION METHOD, AS DESCRIBED IN THE MANUAL OF SURVEYING INSTRUCTIONS, BETWEEN THE SECTION CORNERS AS SHOWN.
2. THE DISTANCE BETWEEN THE SOUTHWEST CORNER OF SECTION 33 AND THE NORTHWEST CORNER OF SECTION 33 WAS TAKEN AS 80 CHAINS FOR PROPORTIONING PURPOSES. THE 1863 TRANSCRIBED GLO NOTES OF EPHRAIM DYER SHOW 81 CHAINS; HOWEVER THIS 81 CHAIN MEASUREMENT WAS NOT NORMAL NOR CONSISTENT WITH THE INTERSECTING EAST-WEST LINES. THE ORIGINAL 1863 GLO NOTES ARE LOST, AND THE FIELD MEASUREMENT BETWEEN THE SOUTHWEST CORNER OF SECTION 33 AND THE NORTHWEST CORNER OF SECTION 28 IS MORE NEAR 160 CHAINS (159.93 CHAINS); THEREFORE THE STANDARD MEASUREMENT OF 80 CHAINS IS BELIEVED TO BE INTENDED FOR THE WEST LINE OF SECTION 33.
3. QUARTER AND 1/16 CORNERS WERE ESTABLISHED BY THE SINGLE PROPORTION METHOD AS DESCRIBED IN THE MANUAL OF SURVEYING INSTRUCTIONS.

RECORD OF SURVEY FOR CALVERT MC PHERRIN

BEING A PORTION OF THE SOUTH 1/2 OF SECTION 33, T. 22N., R. 14E., M.D.M. PLUMAS COUNTY, CALIFORNIA

SEPTEMBER 1990 SHEET 1 OF 1

LEGEND

- SECTION CORNER MONUMENT, FOUND OR SET AS NOTED.
QUARTER CORNER MONUMENT, SET AS NOTED.
NOTHING FOUND, NOTHING SET.
SET 5/8" REBAR WITH 1 1/4" FLAT ALUMINUM CAP STAMPED R.C.E. 13225.
RECORD DATA AS NOTED.
G.L.O. RECORD DATA FROM 1863 AND 1875 GLO SURVEYS.
RS 2 RECORD OF SURVEYS, VOLUME AND PAGE

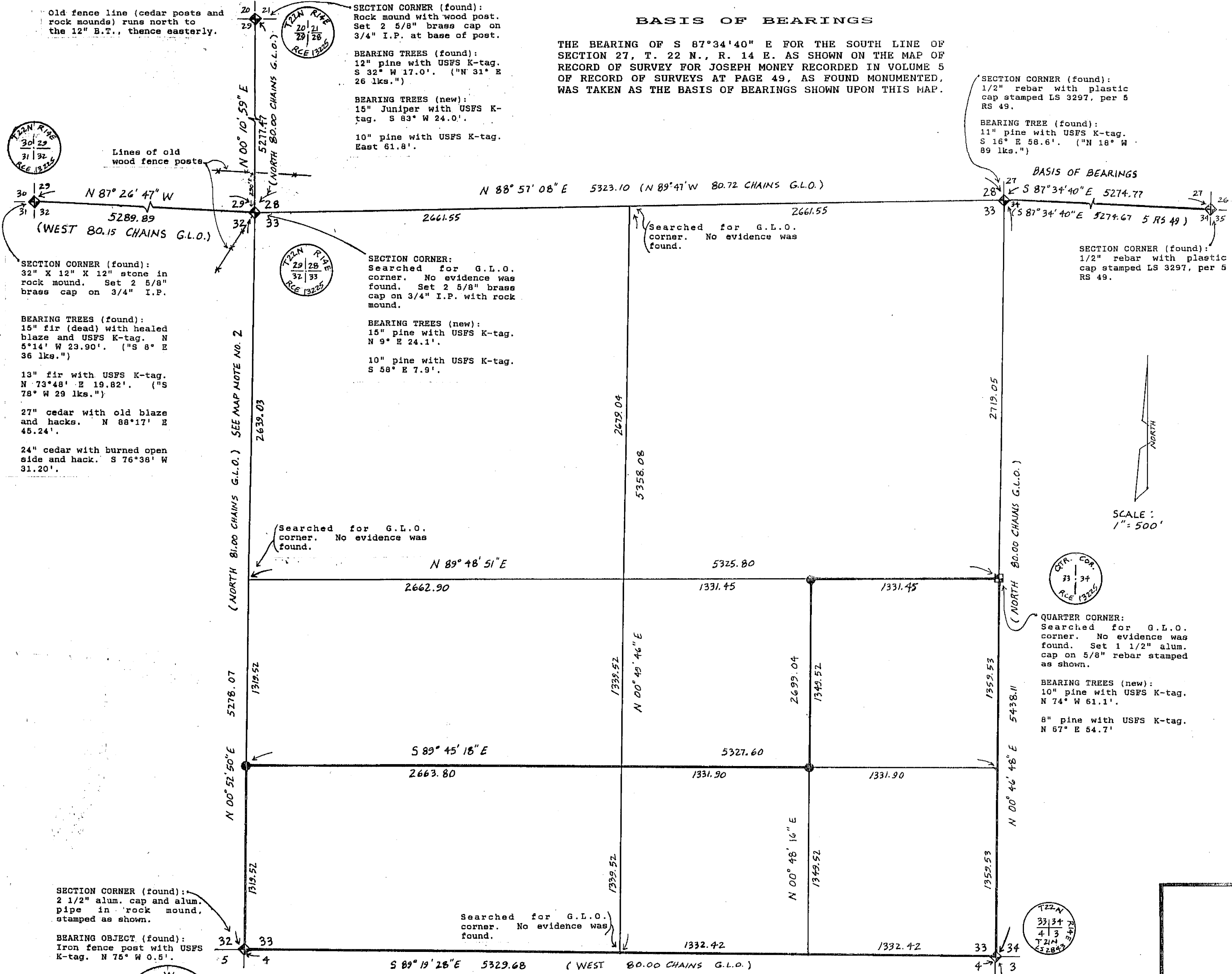

Old fence line (cedar posts and rock mounds) runs north to the 12" B.T., thence easterly.

SECTION CORNER (found): Rock mound with wood post. Set 2 5/8" brass cap on 3/4" I.P. at base of post.

BEARING TREES (found): 12" pine with USFS K-tag. S 32° W 17.0'. ("N 31° E 26 lks.")

BEARING TREES (new): 15" Juniper with USFS K-tag. S 83° W 24.0'.

10" pine with USFS K-tag. East 61.8'.

SECTION CORNER (found): 1/2" rebar with plastic cap stamped LS 3297, per 5 RS 49.

BEARING TREE (found): 11" pine with USFS K-tag. S 16° E 58.6'. ("N 18° W 89 lks.")

SECTION CORNER (found): 32" X 12" X 12" stone in rock mound. Set 2 5/8" brass cap on 3/4" I.P.

BEARING TREES (found): 15" fir (dead) with healed blaze and USFS K-tag. N 51° 4' W 23.90'. ("S 8° E 36 lks.")

13" fir with USFS K-tag. N 73° 48' E 19.82'. ("S 78° W 29 lks.")

27" cedar with old blaze and hacks. N 88° 17' E 45.24'.

24" cedar with burned open side and hack. S 76° 38' W 31.20'.

SECTION CORNER: Searched for G.L.O. corner. No evidence was found. Set 2 5/8" brass cap on 3/4" I.P. with rock mound.

BEARING TREES (new): 15" pine with USFS K-tag. N 9° E 24.1'.

10" pine with USFS K-tag. S 58° E 7.9'.

Searched for G.L.O. corner. No evidence was found.

Searched for G.L.O. corner. No evidence was found.

QUARTER CORNER: Searched for G.L.O. corner. No evidence was found. Set 1 1/2" alum. cap on 5/8" rebar stamped as shown.

BEARING TREES (new): 10" pine with USFS K-tag. N 74° W 61.1'.

8" pine with USFS K-tag. N 67° E 54.7'.

SECTION CORNER (found): 2 1/2" alum. cap and alum. pipe in rock mound, stamped as shown.

BEARING OBJECT (found): Iron fence post with USFS K-tag. N 76° W 0.5'.

