

LOCATION MAP

PER PORTOLA TOWNSHIP MAP
BKA PG. 34

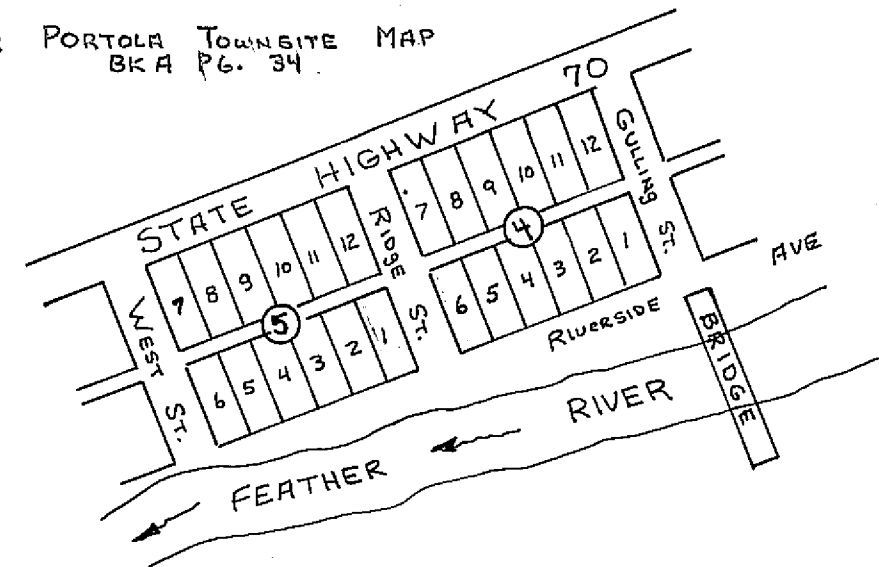

COUNTY SURVEYOR'S STATEMENT

THIS MAP HAS BEEN EXAMINED IN ACCORDANCE WITH SECTION 8766 OF THE LAND SURVEYOR'S ACT THIS 7TH DAY OF DECEMBER, 1990.

Lawrence J. Brock
LAWRENCE J. BROCK R.C.E. 15528
EXPIRATION DATE 3/31/93

SURVEYOR'S STATEMENT

THIS MAP CORRECTLY REPRESENTS A SURVEY MADE BY ME OR UNDER MY DIRECTION IN CONFORMANCE WITH THE REQUIREMENTS OF THE LAND SURVEYORS ACT AT THE REQUEST OF MABEL POWERS

Ralph W. Koehne
RALPH W. KOEHNE, L.S. 5147
EXPIRATION DATE 6/30/91
No. 5147
STATE OF CALIFORNIA

BASIS OF BEARING

THE BASIS OF BEARING FOR THIS MAP IS THE SOUTHERNLY RIGHT-OF-WAY LINE OF STATE HIGHWAY 70 AS PER RECORD OF SURVEY 5 RS 103.

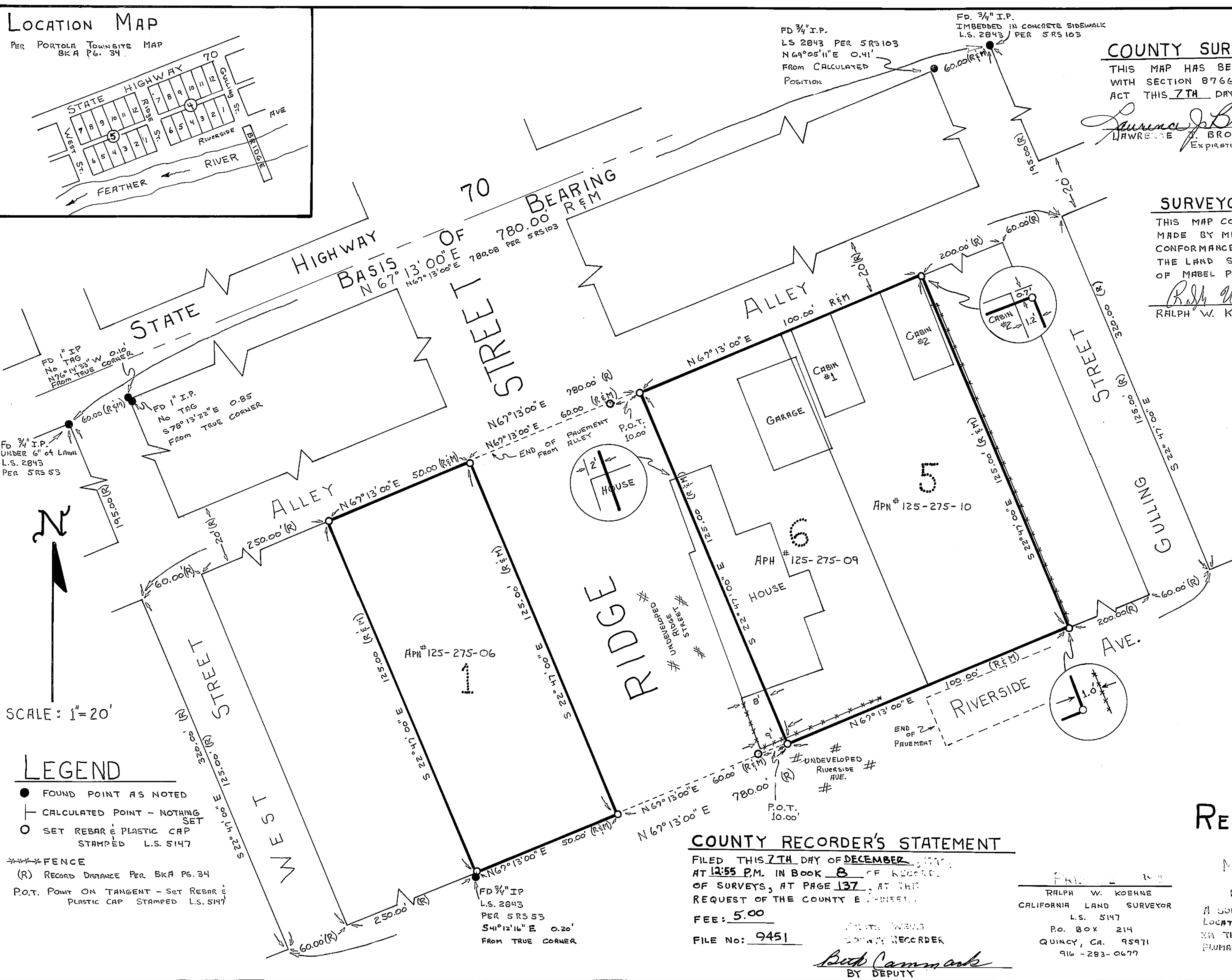

SCALE: 1"=20'

LEGEND

- FOUND POINT AS NOTED
- ┆ CALCULATED POINT - NOTHING SET
- SET REBAR & PLASTIC CAP STAMPED L.S. 5147
- *** FENCE
- (R) RECORD DISTANCE PER BKA PG. 34
- P.O.T. POINT ON TANGENT - SET REBAR & PLASTIC CAP STAMPED L.S. 5147

COUNTY RECORDER'S STATEMENT

FILED THIS 7TH DAY OF DECEMBER, 1990, AT 12:55 P.M. IN BOOK 8 OF RECORDS OF SURVEYS, AT PAGE 137, AT THE REQUEST OF THE COUNTY ENGINEER.
FEE: 5.00
FILE No: 9451

Beth Cammick
BY DEPUTY

RALPH W. KOEHNE
CALIFORNIA LAND SURVEYOR
L.S. 5147
P.O. BOX 214
QUINCY, CA. 95971
916-283-0679

RECORD OF SURVEY

Requested By
MABEL W. POWERS
Box 718
PORTOLA CA. 96122
A SURVEY OF APN 125-275-03, 09 & 10 LOCATED IN SEC 36, T30N, R.13E, M.D.M. IN THE INCORPORATED TOWN OF PORTOLA, PLUMAS COUNTY, CALIFORNIA.