

LEGEND

- FOUND point as described
- FOUND Rebar with Aluminum Cap LS 2843
- FOUND Rebar with Plastic Cap LS 2843
- FOUND 3/4" I.P. and Set tag LS 2843
- FOUND Bolt tagged LS 2843
- ⊗ SET 5/8" Rebar & Plastic Cap LS 2843
- (R1) RECORD per 8 RS 106
- (R2) RECORD per 9 PM 140
- (R3) RECORD per Book A of Maps Page 30 Second North Addition to Portola Townsite
- (R4) RECORD per Book A of Maps Page 32 Northern Addition to Portola Townsite

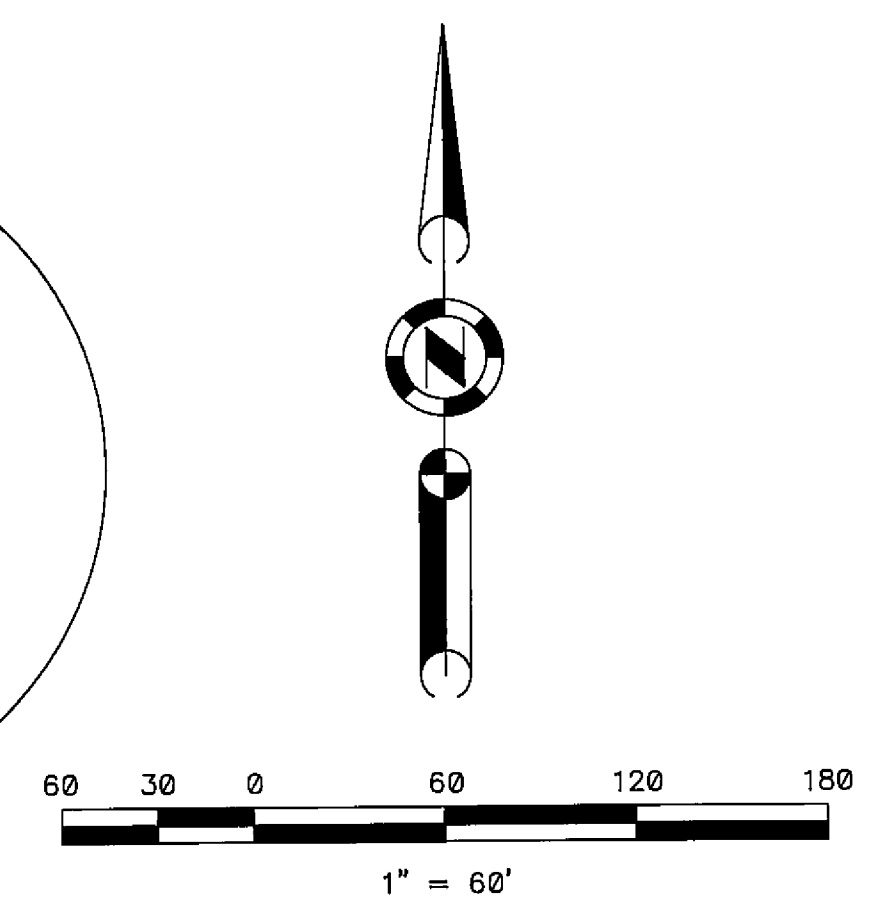
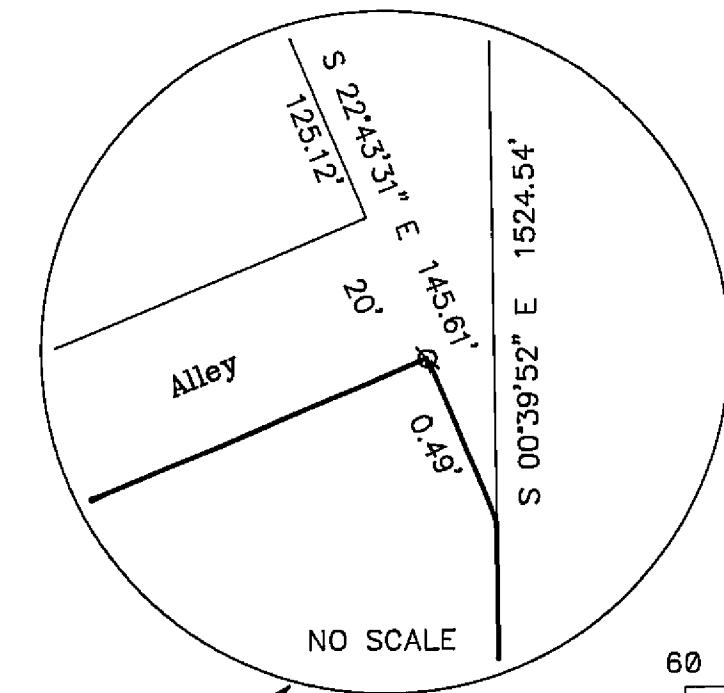

RECORD OF SURVEY
for
Al Joy

Blocks 22 thru 29 Northern Addition
and Blocks 50 & 51 Second North Addition
Portola Townsite
Located in the NE 1/4 of Section 36,
T. 23 N., R. 13 E., M.D.M.

PLUMAS COUNTY — CALIFORNIA
SCALE 1" = 60' October, 1990

HAMBY SURVEYING INC.
P.O. Box 1209
PORTOLA, CA. 96122
Phone 916-832-5571

SHEET 2 OF 3

Computed Point
BLOCK 1
Found U.S.F.S. 3 1/2" Brass Disk
stamped E. 1/4 Cor. S 36
Blazed 36" pine bears
S 87° W, 113 lks. per 8 RS 10

NOTE: North line of Quincy Avenue established by
proportioned distance between Northwest corner of
Block 27 and Southwest corner of Block 1 Northern
Addition to Portola Townsite.

Recorded November 14, 1991 Book 559 page 400
Certificate of Correction