

SURVEYOR'S STATEMENT

This map correctly represents a survey made by me or under my direction in conformance with the requirements of the Land Surveyors' Act at the request of Cliff Klemesrud and Portola Cemetery District in August, 1990.

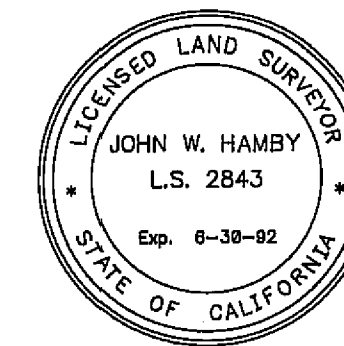

John W. Hamby
John W. Hamby LS 2843

COUNTY SURVEYOR'S STATEMENT

This map has been examined in accordance with Section 8766 of the Land Surveyors' Act this 16th day of January, 1991.

Lawrence J. Brock
Lawrence J. Brock RCE 13528
PLUMAS COUNTY SURVEYOR

RECORDER'S STATEMENT

Filed this 16th day of January, 1991, at 9:35 A.m. in Book 8 of Record of Surveys, at page 145, at the request of the County Engineer.

Fee \$5.00
File No. 435

Judith Wells
County Recorder
by *Jo Ann Van Nelder*
Deputy

RECORD OF SURVEY for Cliff Klemesrud and Portola Cemetery District

Located in the SW 1/4 of Section 21
T. 23 N., R. 14 E., M.D.M.

Plumas County — California
Scale 1" = 40' August, 1990

HAMBY SURVEYING INC.
P.O. Box 1209
PORTOLA, CA. 96122
Phone 916-832-5571

SHEET 1 OF 1

BASIS OF BEARINGS

THE BASIS OF BEARINGS FOR THIS MAP IS THE NORTH LINE OF THE NE 1/4 OF SECTION 28, SHOWN AS N 88° 56' 04" E ON 9 PM 70.

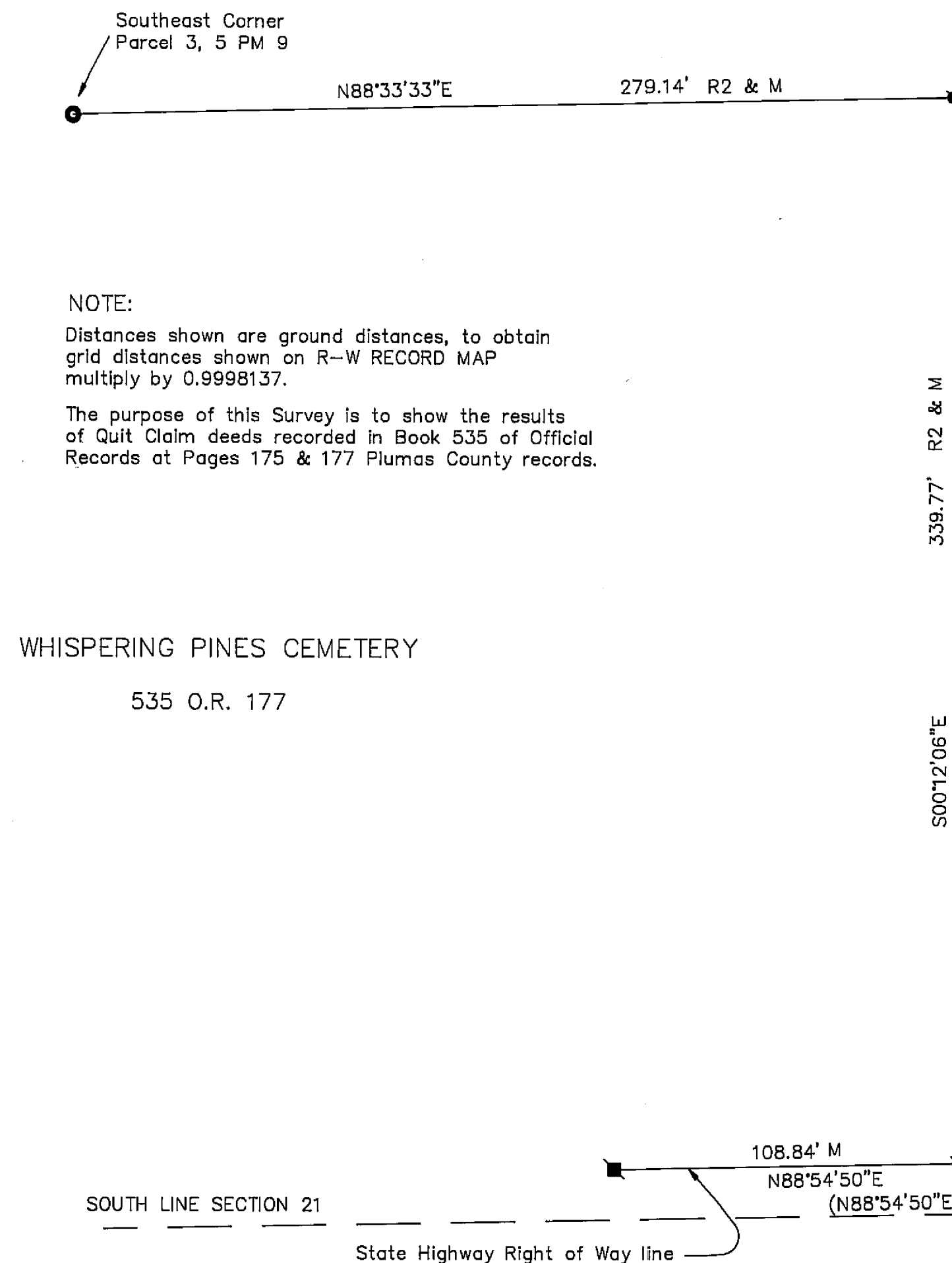
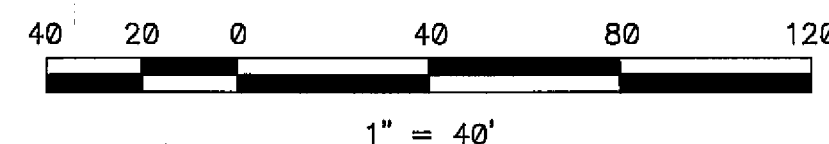

WHISPERING PINES CEMETERY
535 O.R. 177

KLEMESRUD
535 O.R. 175

LEGEND

- FOUND as described
- FOUND 3/4" I.P. tagged LS 3297 per 5 PM 9
- FOUND T-Bar tagged State of California Div. of Highways, RCE 5569
- FOUND Aluminum Cap per 9 PM 70, stamped as shown
- SET 5/8" Rebar & Plastic Cap LS 2843
- (R1) RECORD per R-W RECORD MAP California Division of Highways sheet 5 of 7
- (R2) RECORD per 535 O.R. 175 & 177
- (R3) RECORD per 9 PM 70
- (R4) RECORD PER 173 O.R. 837