

NOTES

THE BASIS OF BEARINGS FOR THIS MAP
IS THE NORTHERLY LINE OF FIRST STREET
SHOWN AS N 61°00'57" E ON 8 RS 87.

THIS MAP IS THE RESULT OF A LOT
LINE ADJUSTMENT APPROVED BY THE
CITY OF PORTOLA ON DEC. 3, 1990.

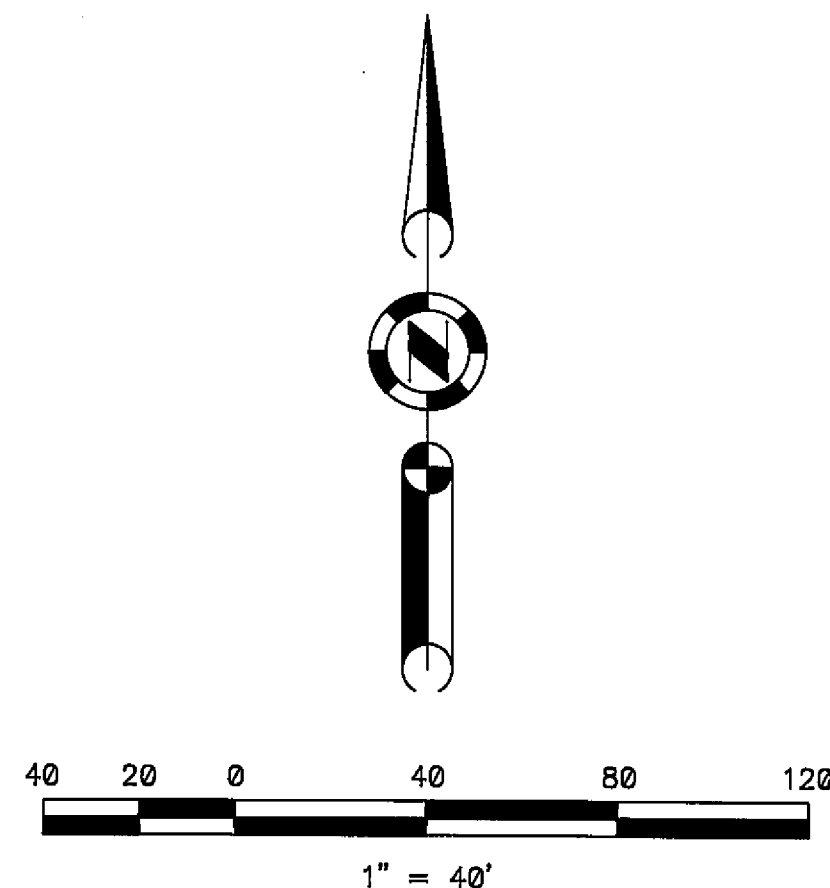

Intersection of Commercial Street
and California Street, North Side
of Commercial Street.

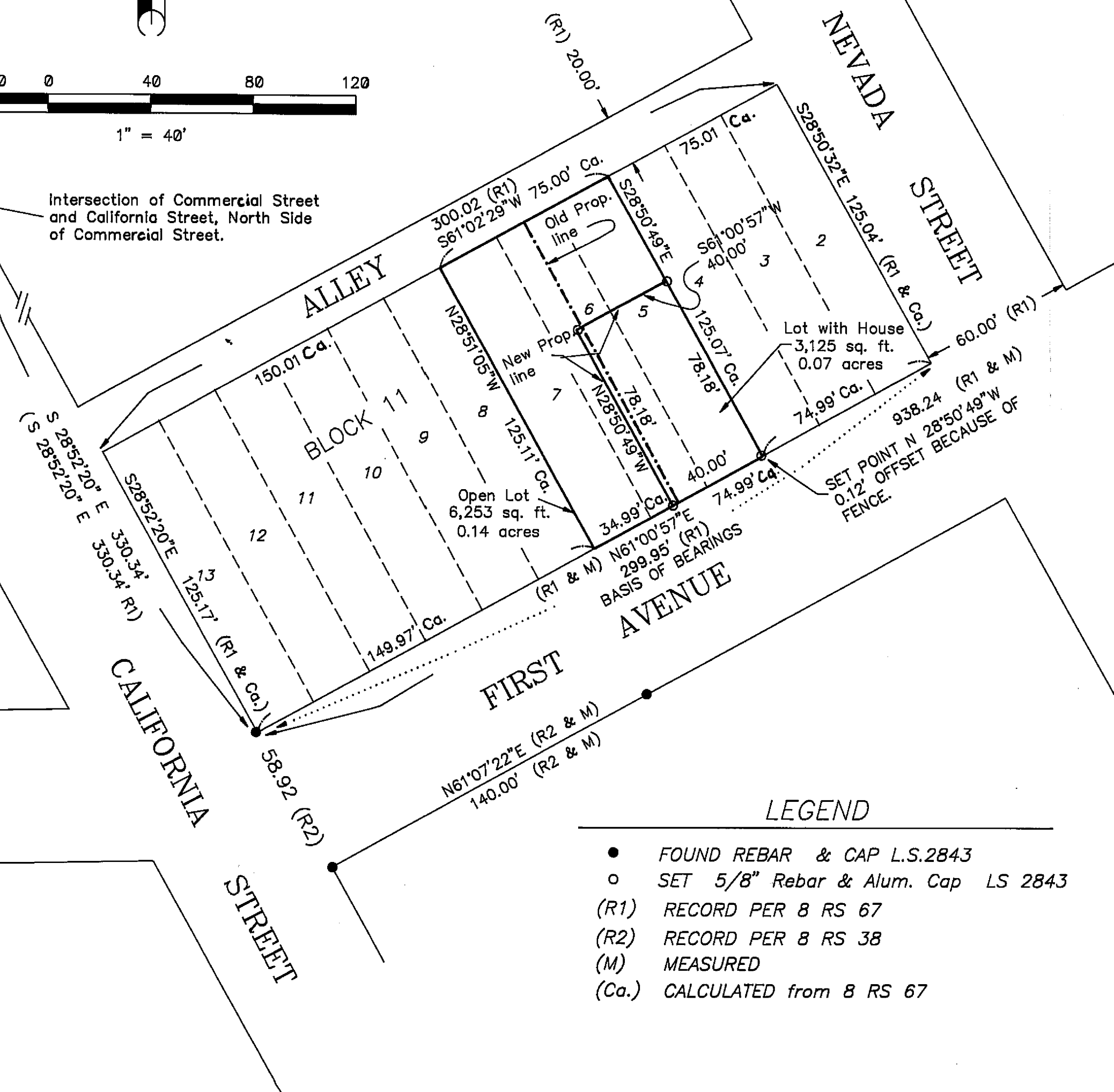

LEGEND

- FOUND REBAR & CAP L.S.2843
- SET 5/8" Rebar & Alum. Cap LS 2843
- (R1) RECORD PER 8 RS 67
- (R2) RECORD PER 8 RS 38
- (M) MEASURED
- (Ca.) CALCULATED from 8 RS 67

SURVEYOR'S STATEMENT

This map correctly represents a survey made by me or under my direction in conformance with the requirements of the Land Surveyors' Act at the request of Robert L. Pfeil and Donna C. Pfeil in November, 1990.

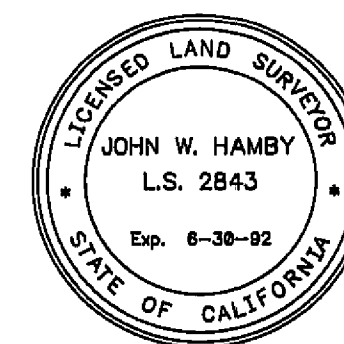

John W. Hamby
John W. Hamby LS 2843

COUNTY SURVEYOR'S STATEMENT

This map has been examined in accordance with Section 8766 of the Land Surveyors' Act this 17th day of JANUARY, 1991.

Lawrence J. Brock
Lawrence J. Brock RCE 13528
PLUMAS COUNTY SURVEYOR
License Expiration Date 3/31/93

RECORDER'S STATEMENT

Filed this 17TH day of JANUARY, 1991, at 3:55 P.m. in Book 8 of Record of Surveys, at page 146, at the request of the County Engineer.

Fee 5.00
File No. 496

Judith Wells
County Recorder
by *Joanna Van Belder*
Deputy

RECORD OF SURVEY
for
Robert L. & Donna C. Pfeil

LOTS 5, 6 & 7, BLOCK 11, Roberts Lumber Co. Addition to Portola Townsite

A portion of the NW 1/4 of Section 1, T. 22 N., R. 13 E., M.D.M.
Portola - Plumas County - California
Scale 1" = 40' November, 1990

Hamby Surveying Inc.
PO Box 1209
Portola, CA 96122
Phone (916) 832-5571