

COUNTY SURVEYOR'S STATEMENT

This map has been examined in accordance with Section 8766 of the Land Surveyor's Act this 6TH day of FEBRUARY, 1991.

*Lawrence J. Brock*  
 Lawrence J. Brock, R.C.E. 13528  
 Plumas County Surveyor  
 LICENSE EXPIRES 3/31/93

SURVEYOR'S STATEMENT

This map correctly represents a survey made by me or under my direction in conformance with the requirements of the Land Surveyor's Act at the request of Di Loreto Construction and Development, Inc., in October, 1990.

*Gilbert W. Patterson* 17 Nov 90  
 Gilbert W. Patterson P.L.S. 5055

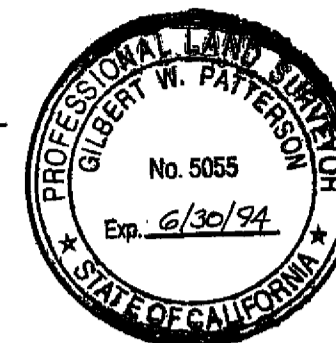

SCALE: 1" = 60'

north

PLUMAS PINES GOLF COURSE

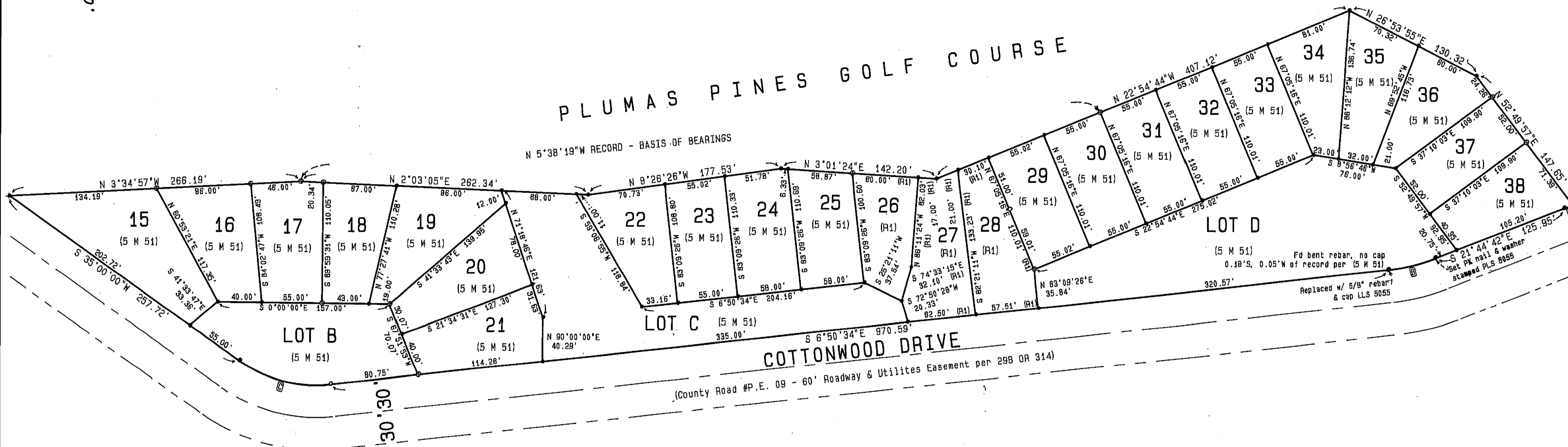

CURVE	DELTA	RADIUS	LENGTH	TANGENT	CH BRNG	CHORD
A	1°32'05"	330.00'	8.84'	4.42'	N 20°59'09"W	8.84'
B	14°54'08"	170.00'	44.22'	22.23'	N 14°17'41"W	44.09'
C	41°50'34"	120.00'	87.64'	45.87'	N 14°04'42"E	85.70'

LEGEND

- (5 M 51) - PLUMAS EUREKA ESTATES UNIT No. 7 (PHASE 1) SHEET 2 of 2  
 - (ALL BEARINGS & DISTANCES SHOWN HEREON ARE per 5 M 51 UNLESS OTHERWISE NOTED)
- (R1) - LOT LINE ADJUSTMENT DEED FILED IN BOOK 515 OFFICIAL RECORDS AT PAGE 1  
 - SURVEY DATA IS AS SHOWN ON RECORD OF SURVEY 8 RS 114
- SET 5/8" REBAR W/ PLASTIC CAP STAMPED LLS 5055 (or as described)
- ⊙ FD 1/2" REBAR W/ PLASTIC CAP STAMPED RCE 15265  
 REPLACED W/ PLASTIC CAP STAMPED LLS 5055 (original corner lost due to construction)
- ⊙ FD 1/2" REBAR W/ PLASTIC CAP STAMPED RCE 15265
- DIMENSION POINT - nothing found; nothing set.

COUNTY RECORDER'S STATEMENT

Filed this 6TH day of FEBRUARY, 1991 at 11:50 A.M. in Book 8 of Record of Surveys, at Page 148, at the request of the County Engineer.

Judith Wells  
 County Recorder

Fee \$ 5.00  
 File No. 948

By *Beth Cammack*  
 Deputy

BASIS OF BEARING

The two found original lot corners along the westerly subdivision boundary of Plumas Eureka Estates Unit No. 7 (Phase 1) as shown on the map thereof filed as File No. 5730 on January 5, 1982 in Book 5 of Maps at Page 50 (5 M 50 & 51) taken as N 5°38'19"W as indicated above.

RECORD OF SURVEY

for  
 Di Loreto Construction and Development, Inc.  
 Property Corners Reset in  
 Plumas Eureka Estates Unit No. 7 (Phase 1) - 5 M 50  
 PORTION OF THE NORTHEAST 1/4 SECTION 8,  
 Township 22 North, Range 12 East, M.D.B. & M.  
 PLUMAS COUNTY, CALIFORNIA  
 Scale 1" = 60' November, 1990

TRANSWESTERN ENGINEERING CORPORATION, INC.  
 2408 Linden Street  
 Reno, NV 89502  
 (702) - 689-8610