

LEGEND

- FOUND 1/2" REBAR with CAP L.S. 2843
 - ✱ FOUND 3/4" IRON PIPE tagged L.S. 2843
 - FOUND 1" IRON PIPE tagged L.S. 2843
 - SET 5/8" REBAR with ALUM. CAP L.S. 2843
 - ✱ FOUND as Described
- (R1&M) RECORD per 7 RS 81 and MEASURED
 (R2&M) RECORD per 6 RS 91 and MEASURED
 (R3) RECORD per 3 PM 83

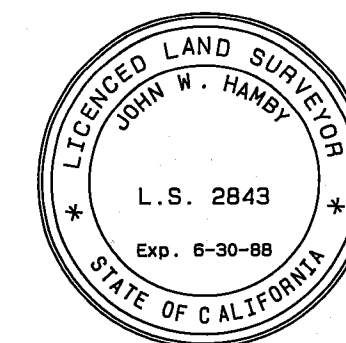

SURVEYOR'S STATEMENT

THIS MAP CORRECTLY REPRESENTS A SURVEY MADE BY ME OR UNDER MY DIRECTION IN CONFORMANCE WITH THE REQUIREMENTS OF THE LAND SURVEYOR'S ACT AT THE REQUEST OF AL JOY AND JAMES & MARY COX IN SEPT., 1987.

John W. Hamby
 JOHN W. HAMBY L.S. 2843

COUNTY SURVEYOR'S STATEMENT

THIS MAP HAS BEEN EXAMINED IN ACCORDANCE WITH SECTION 8766 OF THE LAND SURVEYOR'S ACT THIS 2nd DAY OF December, 1987.

Lawrence J. Brock
 LAWRENCE J. BROCK R.C.E. 13528

COUNTY RECORDER'S STATEMENT

FILED THIS 2nd DAY OF December, 1987, AT 1:45 PM, IN BOOK 8 OF RECORDS OF SURVEYS, AT PAGE 2, AT THE REQUEST OF THE COUNTY ENGINEER.

FEE: \$ 5.00

FILE No. 4426

ILA DIGGS
 COUNTY RECORDER

Jeffrey A. Davis
 BY DEPUTY

This Record of Survey was prepared to reflect a Lot Line Adjustment for which a resolution is recorded in Book 471 of Official Records at Page 58.

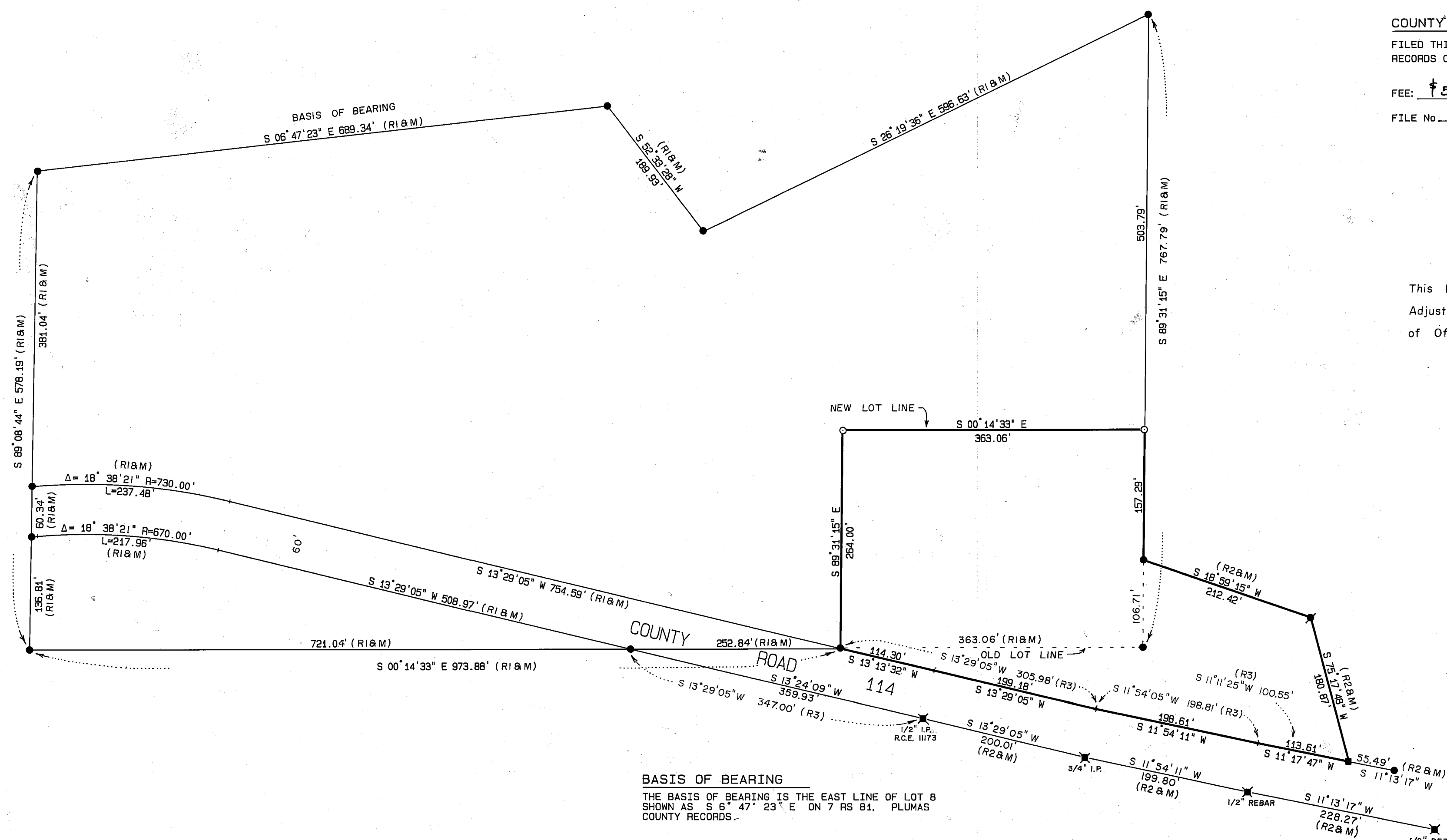

RECORD OF SURVEY

FOR

AL JOY AND JAMES J. & MAY J. COX

A Portion of the SE 1/4 of Section 30

T. 22 N., R. 13 E., M.D.B. & M.

Plumas County - California

Scale 1 in. = 100 ft. Oct., 1987

HAMBY SURVEYING INC.
 P.O. BOX 1209 ph. (916) 832-5571
 PORTOLA, CALIFORNIA 96122