

LEGEND

- FOUND MONUMENT AS NOTED
- SET 24" x 0.16" ALUM. DRIVE-IN MONUMENT WITH 3/4" ALUM. DOME CAP STAMPED AS SHOWN
- SET 36" x 0.16" ALUM. DRIVE-IN MONUMENT WITH 3/4" ALUM. DOME CAP STAMPED AS SHOWN
- ∅ FOUND 3/4" I.D. IRON PIPE W/ BRASSTAG RCE 1352B BOUNDARY SURVEYED
- FENCELINE
- R₁ RECORD DATA PER 6 P.M. 82
- R₂ RECORD DATA PER 9 P.M. 57
- R₃ RECORD DATA PER 6 P.M. 10

NOTE:

THIS SURVEY IS A SMALL TRACTS ACT SURVEY COMPLETED TO REMEDY THE ENCROACHMENTS OF THE STARR PROPERTY UPON FOREST SERVICE LANDS.

FOUND STANDARD 3/4" ALUM. CAPPED U.S. FOREST SERVICE MONUMENT

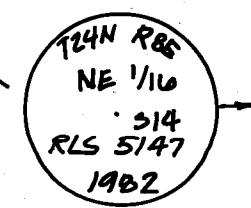

FROM WHICH BEARS:
32" PINE WITH SCRIBING "NE 1/16 514 BT"
VISIBLE S 82 1/2° E 49.7 Ft.
(S 82° 29' E 49.6 Ft. - R.)

30" PINE WITH SCRIBING "NE 1/16 514 BT"
VISIBLE S 14 3/4° E 35.7 Ft.
(S 14° 48' E 35.6 Ft. - R.)

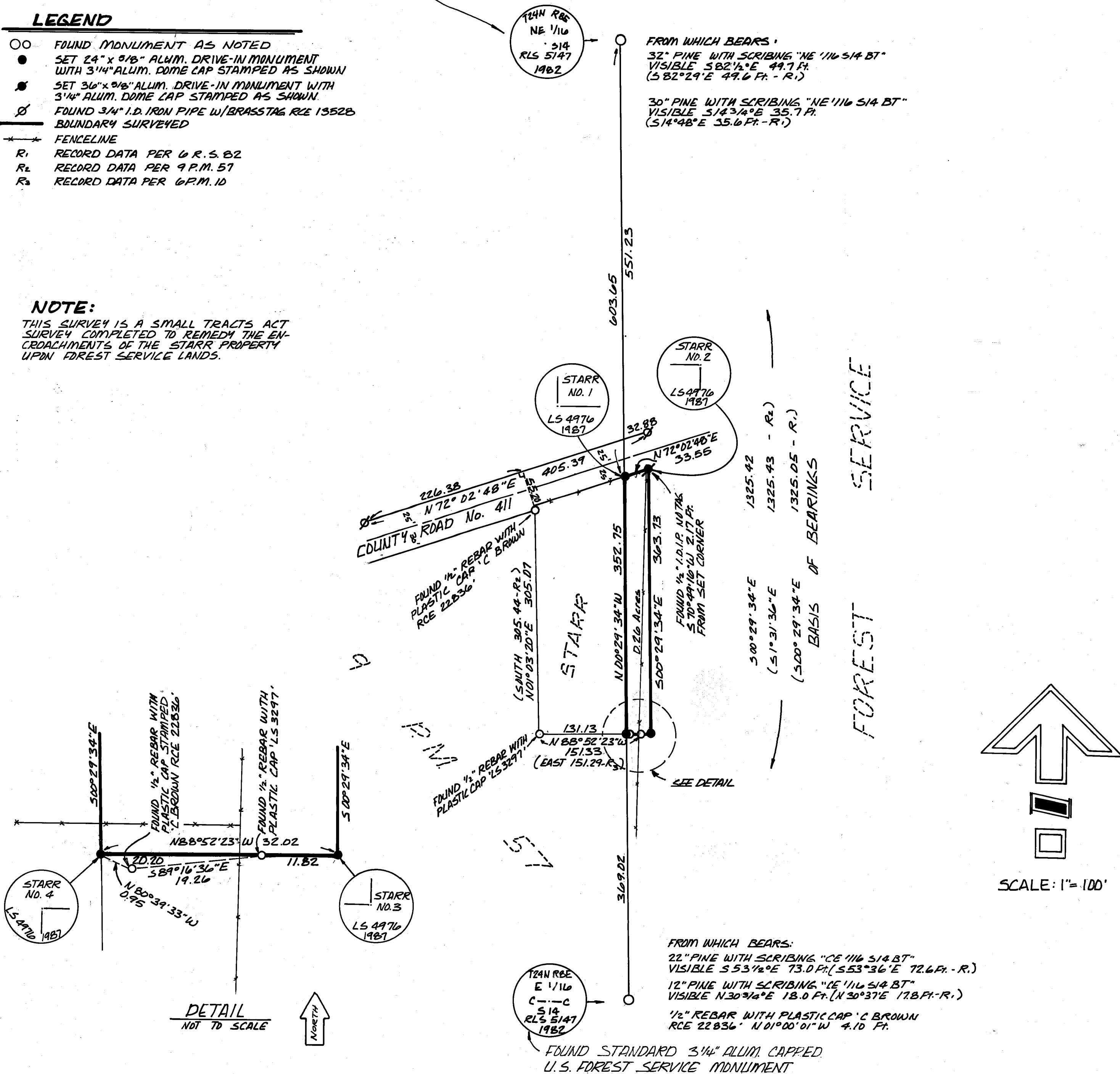

DETAIL
NOT TO SCALE



FOREST SERVICE

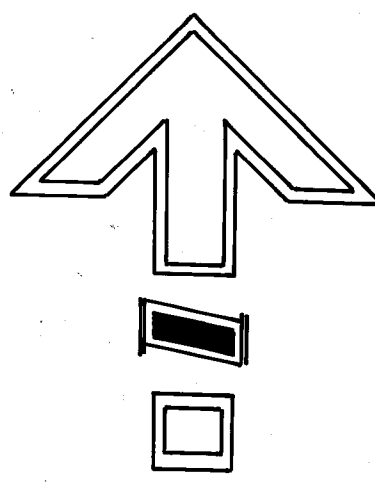

SCALE: 1" = 100'

SURVEYOR'S STATEMENT

THIS MAP CORRECTLY REPRESENTS A SURVEY MADE BY ME OR UNDER MY DIRECTION IN CONFORMANCE WITH THE REQUIREMENTS OF THE LAND SURVEYORS' ACT AT THE REQUEST OF THE USDA - PLUMAS NATIONAL FOREST AND JOHN McMORROW ON OCTOBER 16, 1987.



COUNTY SURVEYOR'S STATEMENT

THIS MAP HAS BEEN EXAMINED IN ACCORDANCE WITH SECTION 8766 OF THE LAND SURVEYORS' ACT THIS 15TH DAY OF December 1987.

Lawrence J. Brock
LAWRENCE J. BROCK R.C.E. 1352B
PLUMAS COUNTY SURVEYOR

RECORDER'S STATEMENT

FILED THIS 18TH DAY OF December 1987, AT 1:36 P.M. IN BOOK 2 OF RECORDS OF SURVEY AT PAGE 5, AT THE REQUEST OF THE COUNTY ENGINEER.

FEE \$ 500
FILE No. 4707

ILA DIGGS
PLUMAS COUNTY RECORDER
BY *G. J. ...*
DEPUTY

RECORD OF SURVEY

FDR

LOUIS STARR

LOCATED IN THE NORTHEAST QUARTER OF SECTION 14, TOWNSHIP 24 NORTH, RANGE EAST, MOUNT Diablo MERIDIAN, PLUMAS COUNTY, CALIFORNIA.

MARK D. FILSINGER
LAND SURVEYOR

P.O. BOX 3108
QUINCY, CA. 95971

473 BELL LANE
(916) 283-0754

OCTOBER 1987

SHEET 1 OF 1