

NOTE: This map is a result of a Lot Line Adjustment approved by the City of Portola. Date 10-5-87

- LEGEND**
- PROPERTY LINES
 - L CALCULATED CORNERS
 - FOUND 1/2" REBAR capped L.S. 3297
 - FOUND 5/8" REBAR with ALUM. CAP L.S. 2843
 - SET 5/8" REBAR with ALUM. CAP L.S. 2843
 - ⊙ FOUND 3/4" IRON PIPE - TAGGED 2843
 - (R&M) RECORD DIST. per ROBERTS ADD. & MEASURED
 - (R&M) RECORD per 5 M 46 and MEASURED
 - (R2) RECORD DIST. per ROBERTS LUMBER CO. ADD. TO PORTOLA
 - (C) COMPUTED

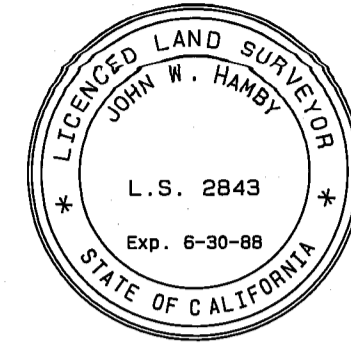

SURVEYOR'S STATEMENT
THIS MAP CORRECTLY REPRESENTS A SURVEY MADE BY ME OR UNDER MY DIRECTION IN CONFORMANCE WITH THE REQUIREMENTS OF THE LAND SURVEYOR'S ACT AT THE REQUEST OF JEAN E. WHITE IN SEPTEMBER, 1987.
John W. Hamby
JOHN W. HAMBY L.S./2843

COUNTY SURVEYOR'S STATEMENT
THIS MAP HAS BEEN EXAMINED IN ACCORDANCE WITH SECTION 8766 OF THE LAND SURVEYOR'S ACT THIS 15th DAY OF January, 1988.
Lawrence J. Brock
LAWRENCE J. BROCK H.C.E. 13528

COUNTY RECORDER'S STATEMENT
FILED THIS 15th DAY OF January, 1988 AT 3:15 PM IN BOOK 8 OF RECORDS OF SURVEYS, AT PAGE 12, AT THE REQUEST OF THE COUNTY ENGINEER.
FEE: \$500
FILE No. 5276
ILA DIGGS COUNTY RECORDER
Jeffrey J. Beavis
BY DEPUTY

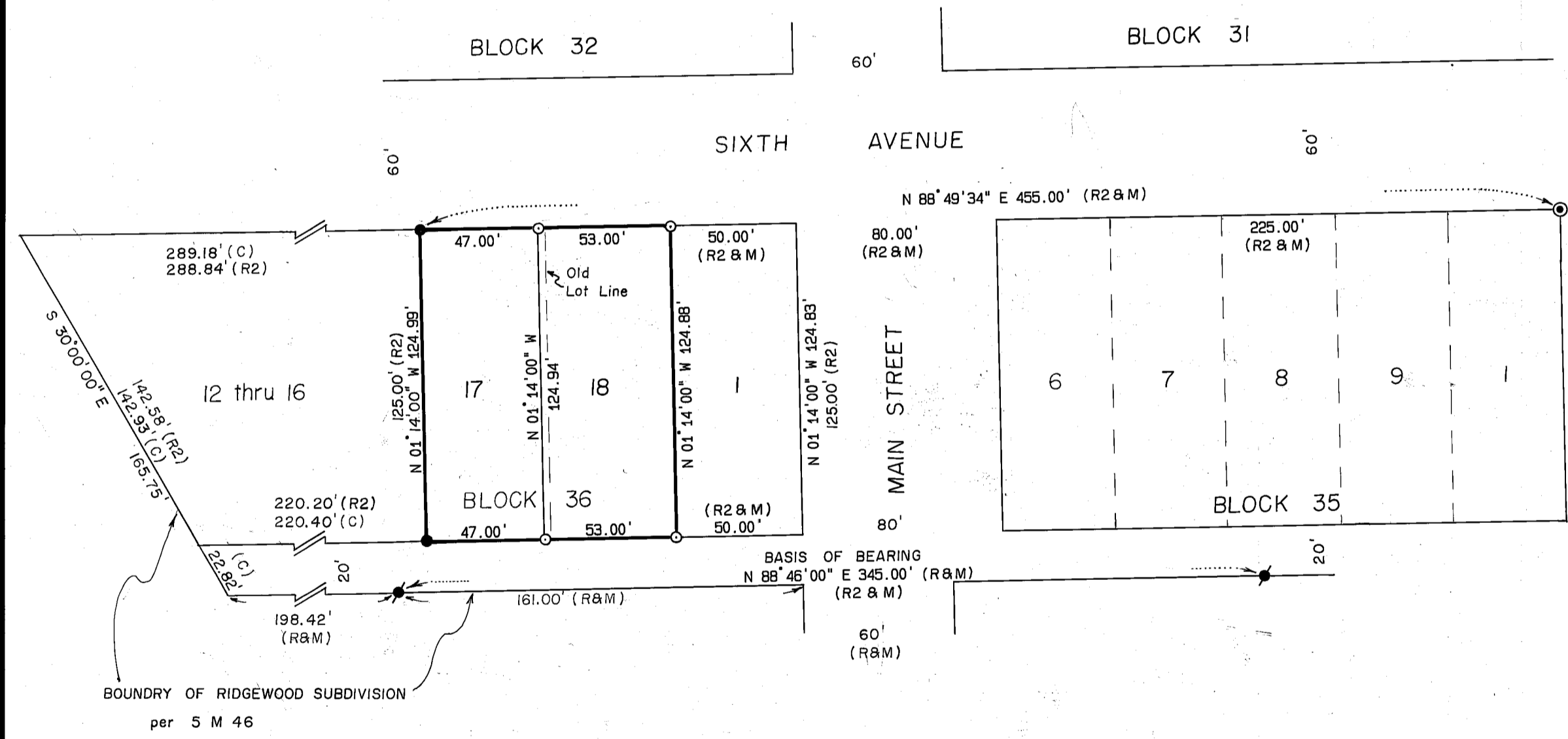

NOTES
The lots in this block were not proportioned to the easterly line of Ridgewood Subdivision Unit #1. The Subdivision Map, 5 M 46, and the Boundry Map, 4 RS 131, indicate that no monuments were found on the westerly boundry of Roberts Lumber Company Addition to Portola, A Maps 28, and calculations indicate a gap of approximately 0.20 feet between two Subdivision lines.

COUNTY SURVEYOR'S NOTE
IT IS THE OPINION OF THE COUNTY SURVEYOR THAT THIS SURVEY DOES NOT CONFORM TO SECTION 8762 B & P. SPECIFICALLY, THIS IS A SURVEY WHICH REQUIRES THE USE OF METHODS THAT ESTABLISHES LOT CORNERS WITHIN SUBDIVISIONS. THESE METHODS HAVE NOT BEEN USED ADEQUATELY TO SET THE CORNERS SHOWN.

BASIS OF BEARING
THE BASIS OF BEARING IS THE SOUTH LINE OF ALLEY RUNNING THRU A PORTION OF BLOCKS 35 & 36, SHOWN AS N 88° 46' 00" E ON 5 M 46, PLUMAS COUNTY RECORDS.

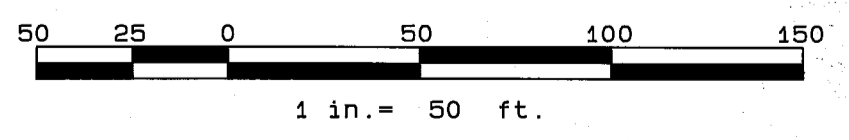

RECORD OF SURVEY
FOR
JEAN E. WHITE
LOTS 17 & 18 BLOCK 36
ROBERTS LUMBER COMPANY'S ADDITION TO PORTOLA
Portion of SEC. 1, T.22 N., R.13 E., M.D.B. & M.
Portola - Plumas County - California
Scale 1 in. = 50 ft. Sept., 1987

HAMBY SURVEYING INC.
P.O. BOX 1209 ph. (916) 932-5571
PORTOLA, CALIFORNIA 96122