

LEGEND

- FOUND Rebar & Cap L.S. 2843
- ⦿ FOUND Rebar & Cap L.S. 3297
- FOUND 3/4" I.P. tagged L.S. 2843
- ▣ FOUND RR Spike stamped L.S. 2843
- FOUND Point as noted
- SET 5/8" Rebar with Alum. Cap L.S. 2843

- (M) Measured
- (R1) Record per 6 RS 35
- (R2) Record per 5 RS 76
- (R3) Record per 5 RS 1
- (R4) Record per 4 PM 97
- (R5) Record per 5 PM 27

BASIS OF BEARING

The basis of bearing is centerline of Portola Ave. between S. 1st. St. and S. 2nd. St. shown as N 61°08'30" E on 6 RS 35, Plumas County Records.

SURVEYOR'S STATEMENT

THIS MAP CORRECTLY REPRESENTS A SURVEY MADE BY ME OR UNDER MY DIRECTION IN CONFORMANCE WITH THE REQUIREMENTS OF THE LAND SURVEYOR'S ACT AT THE REQUEST OF HAMBY SURVEYING, INC. IN JANUARY, 1988.

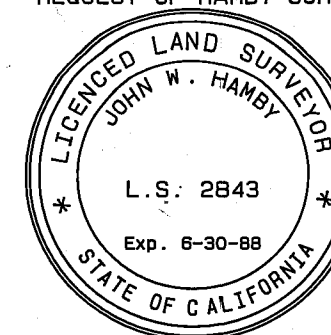

John W. Hamby
JOHN W. HAMBY L.S. 2843

COUNTY SURVEYOR'S STATEMENT

THIS MAP HAS BEEN EXAMINED IN ACCORDANCE WITH SECTION 8766 OF THE LAND SURVEYOR'S ACT THIS 20th DAY OF May, 1988.

Lawrence J. Brock
LAWRENCE J. BROCK R.C.E. 13528

COUNTY RECORDER'S STATEMENT

FILED THIS 23rd DAY OF May, 1988, AT 2:50 PM IN BOOK 8 OF RECORDS OF SURVEYS, AT PAGE 28, AT THE REQUEST OF THE COUNTY ENGINEER.

FEE: \$ 500
FILE No. 7532

ILA DIGGS
COUNTY RECORDER
Bird Cammack
BY DEPUTY

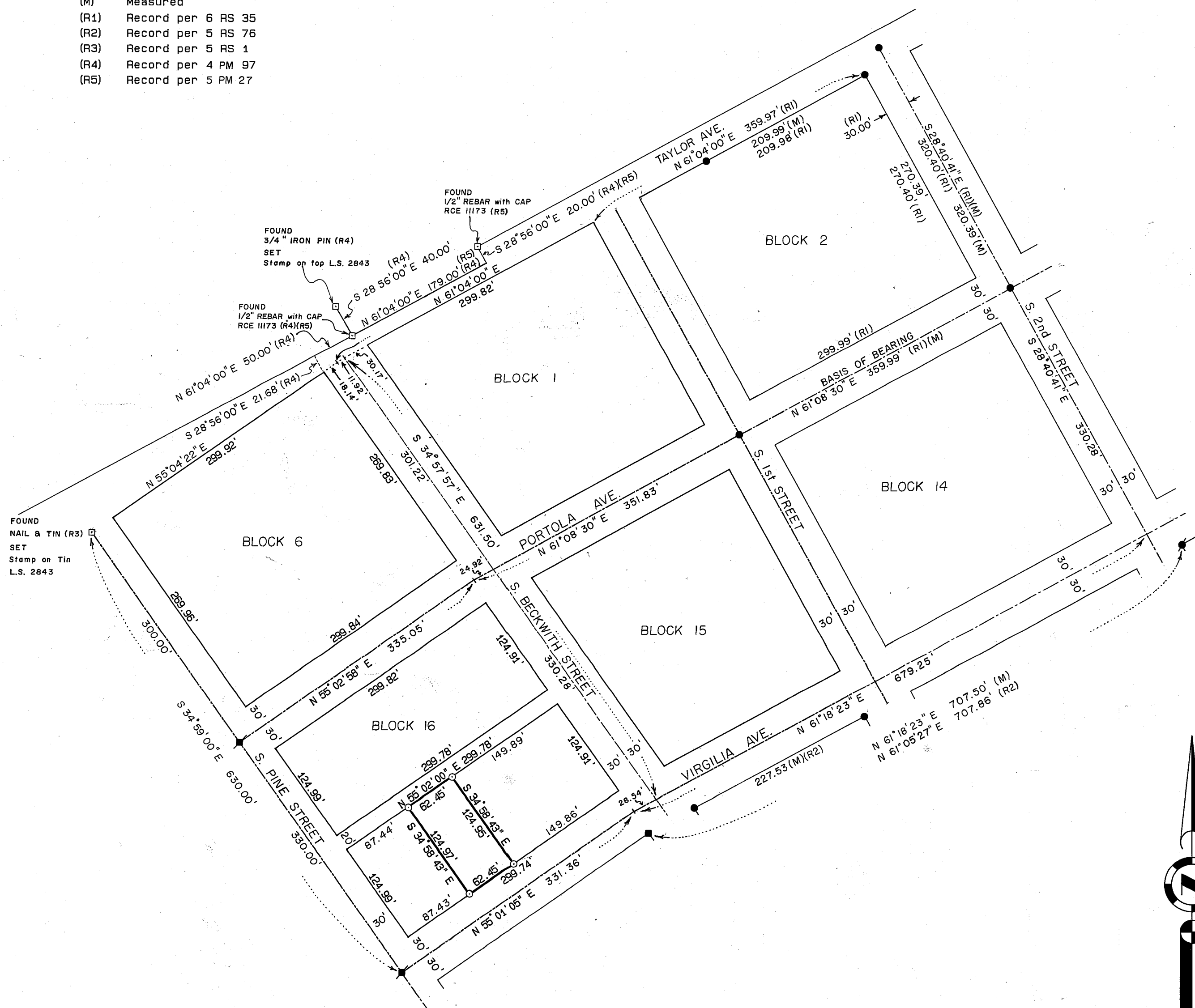

RECORD OF SURVEY
OF

A Portion of
EASTERN ADDITION TO PORTOLA
A Portion of the SE 1/4 of SECTION 36
T. 23 N., R. 13 E., M.D.B. & M.
Portola - Plumas County - California
SCALE 1" = 100' MAY 1988

HAMBY SURVEYING INC.
P.O. BOX 1209 ph. (916) 832-5571
PORTOLA, CALIFORNIA 96122

