

5 PM 139

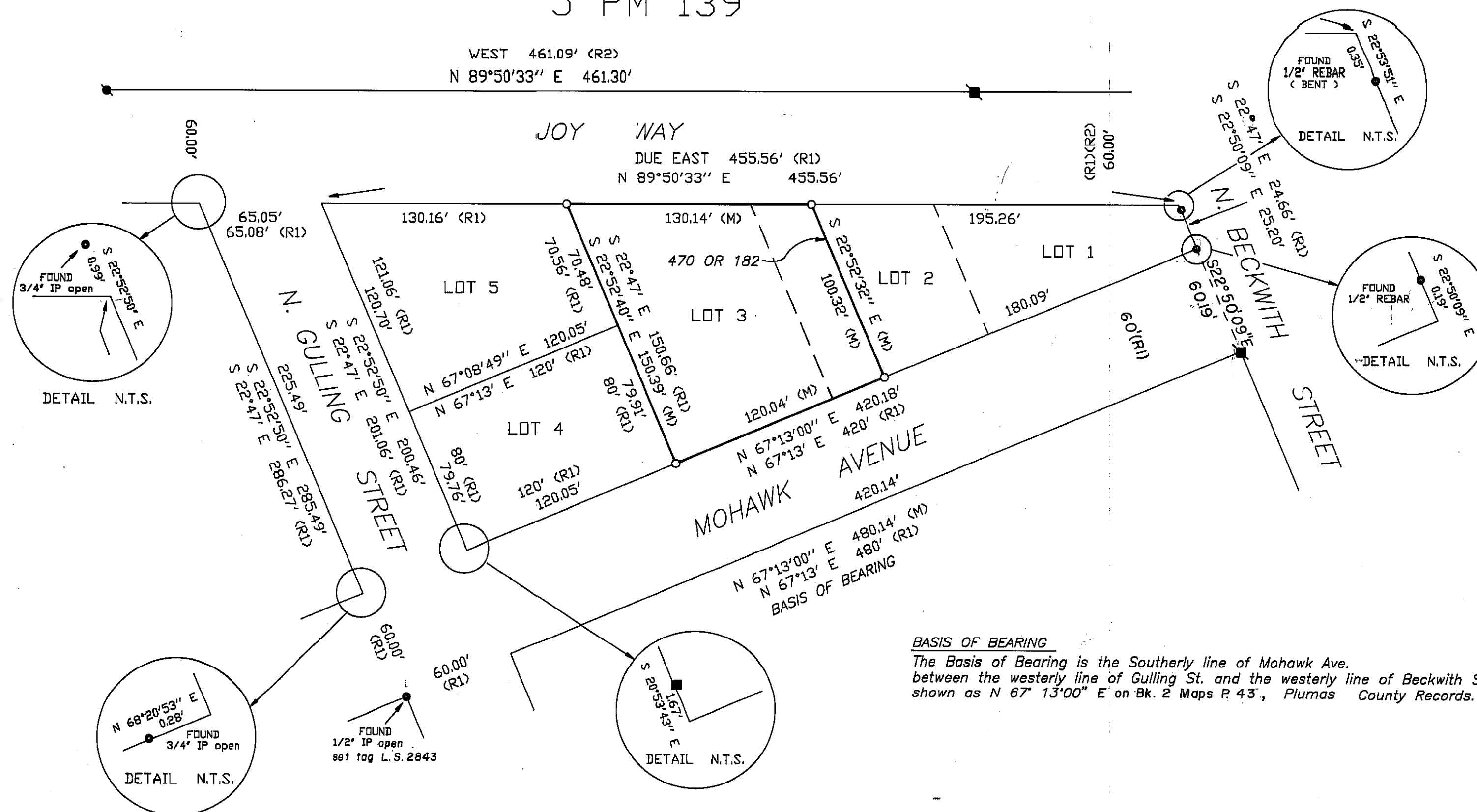

## LEGEND

- FOUND Point as described
- FOUND 3/4" I.P. RCE 7294
- FOUND 1/2" I.P. LS 3297
- FOUND 1/2" REBAR & TAG R.C.E 15265/5PM139
- SET 5/8" Rebar & Alum. Cap LS 2843
- (M) MEASURED
- (R1) RECORD / BK. 2 MAPS, PAGE 43
- (R2) RECORD per 5 PM 139
- — — — — Original Lot Lines

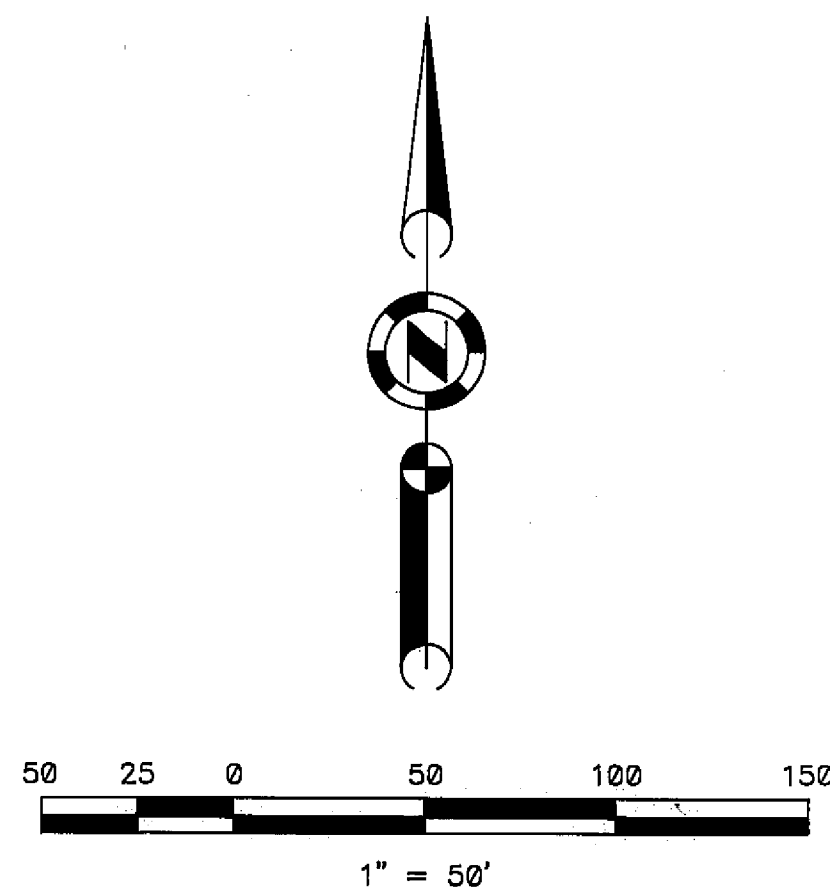

## SURVEYOR'S STATEMENT

This map correctly represents a survey made by me or under my direction in conformance with the requirements of the Land Surveyor's Act at the request of Jerry Joy in October, 1988.

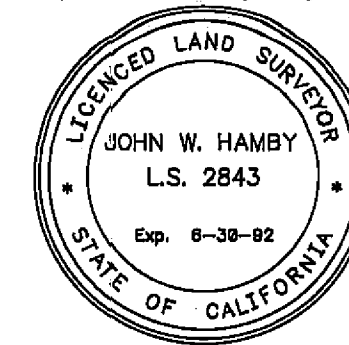

*John W. Hamby*  
John W. Hamby L.S. 2843

## COUNTY SURVEYOR'S STATEMENT

This map has been examined in accordance with Section 8766 of the Land Surveyor's Act this 22<sup>nd</sup> day of December, 1988.

*Lawrence J. Brock*  
Lawrence J. Brock R.C.E. 13528  
Plumas County Surveyor

## COUNTY RECORDER'S STATEMENT

Filed this 27<sup>th</sup> day of December, 1988 at 1:00 P.M.  
in Book 8 of Record of Surveys, at page 53, at the request of  
the County Engineer.

Fee \$ 52

File No. 5462

Ila Diggs  
County Recorder

By *Beth Carmack*  
Deputy

## RECORD OF SURVEY

FOR  
Jerry Joy

BLOCK 72 - LOT 3 & portion of 2  
Second North Addition To Portola  
A portion of Sec.36 - T.23 N. - R.13 E.  
PORTOLA - PLUMAS COUNTY - CALIFORNIA  
Scale 1" = 50' October, 1988

HAMBY SURVEYING, INC.  
P.O. Box 1209 ph.(916) 832-5571  
PORTOLA, CA. 96122