

FOUND 3/4" ALUM. CAP IN MOUND OF STONE W/ACCESSORIES PER 7 R.S. 115

FOUND 3/4" BLUM BRASS CAP IN MOUND OF STONE W/ACCESSORIES PER 7 R.S. 115

T25N R9E
S22 S23
S27 S26
1961

BASIS OF BEARINGS

N 89° 45' 39" E 2674.04 (N 89° 45' 39" E 2674.04 - R₁)

NOTES

- 1) THE PURPOSE OF THIS SURVEY IS TO SHOW MONUMENTS SET AND BOUNDARY CREATED FOR DISPOSAL OF FEDERAL LANDS UNDER THE SMALL TRACTS ACT. THE SLIVER PARCEL (221 O.R. 239) WAS ALSO SURVEYED TO DELINEATE THE ORIGINAL SIEBER PARCEL AND LOCATION OF EXISTING IMPROVEMENTS.
- 2) INTERPRETATION OF 12 DEEDS 497 RESULTED IN THE ACCEPTANCE OF SHOWN 2" O.D. IRON PIPES AS UNCALLED MONUMENTS DUE TO THEIR FIT TO EACH OTHER AND THE NORTHEAST SECTION CORNER.
- 3) THE ALIQUOT SECTION LINE SHOWN AS THE EAST LINE OF THIS SURVEY, WAS CALCULATED UTILIZING COMMON TIES TO THE SURVEY OF EXTERIOR OF SECTION 27 RECORDED IN BOOK 8 OF RECORDS OF SURVEY AT PAGE 31.

SURVEYOR'S STATEMENT

THIS MAP CORRECTLY REPRESENTS A SURVEY MADE BY ME OR UNDER MY DIRECTION IN CONFORMANCE WITH THE REQUIREMENTS OF THE LAND SURVEYORS' ACT AT THE REQUEST OF THE USDA-PLUMAS NATIONAL FOREST AND ED SIEBER JR. IN SEPTEMBER 1986.

LICENSED LAND SURVEYOR
MARK D. FILSINGER
No. 12-21-85
MARK D. FILSINGER, P.L.S. 4916
STATE OF CALIFORNIA

COUNTY SURVEYOR'S STATEMENT

THIS MAP HAS BEEN EXAMINED IN ACCORDANCE WITH SECTION 8166 OF THE LAND SURVEYORS' ACT THIS 28th DAY OF February 1987.

Lawrence J. Brock
By: R. Tom Hunter RCE 30515
LAWRENCE J. BROCK R.C.E. 13522
PLUMAS COUNTY SURVEYOR

RECORDER'S STATEMENT

FILED THIS 1st DAY OF March, 1987, AT 8:20 A.M. IN BOOK 8 OF RECORDS OF SURVEY AT PAGE 58, AT THE REQUEST OF THE COUNTY ENGINEER.

FEE \$ 5.00
FILE NO. 1746

ILA DIGGS
PLUMAS COUNTY RECORDER
By: Beth Cannock
DEPUTY

RECORD OF SURVEY

FOR
ED SIEBER JR.

LOCATED IN THE NORTHEAST QUARTER OF SECTION 27, TOWNSHIP 28 NORTH, RANGE 9 EAST, MOUNT DIABLO MERIDIAN, PLUMAS COUNTY, CALIFORNIA.

MARK D. FILSINGER
LAND SURVEYOR

P.O. BOX 3108 473 BELL LANE
QUINCY, CA. 95971 (916) 283-0154

JULY 1988 SHEET 1 OF 1

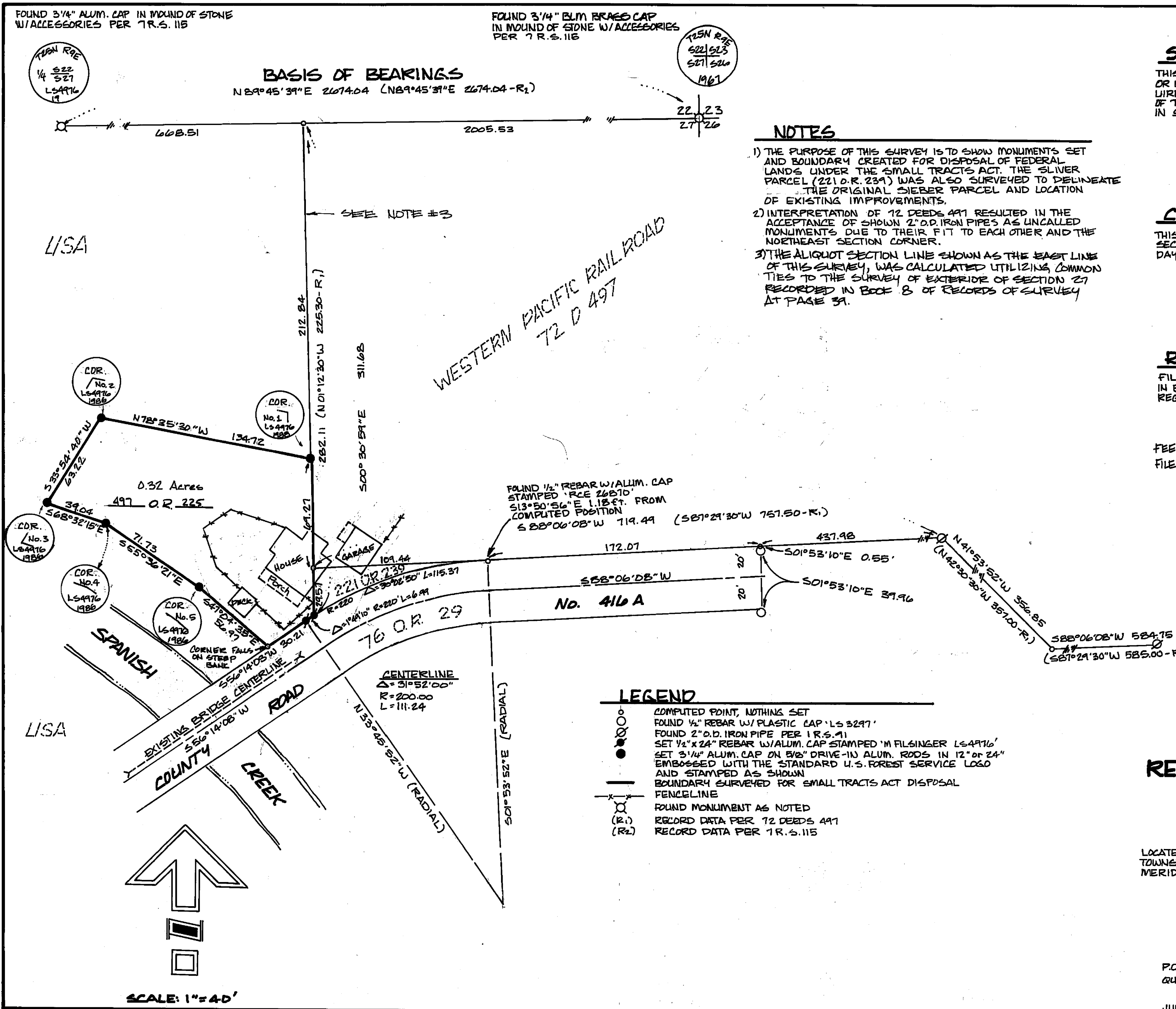

SCALE: 1"=40'