

SURVEYOR'S STATEMENT

THIS MAP CORRECTLY REPRESENTS A SURVEY MADE BY ME OR UNDER MY DIRECTION IN CONFORMANCE WITH THE REQUIREMENTS OF THE LAND SURVEYORS' ACT AT THE REQUEST OF BERTRAM D. JANES IN SEPTEMBER, 1988

WILLIAM G. SNOW
LS 5623

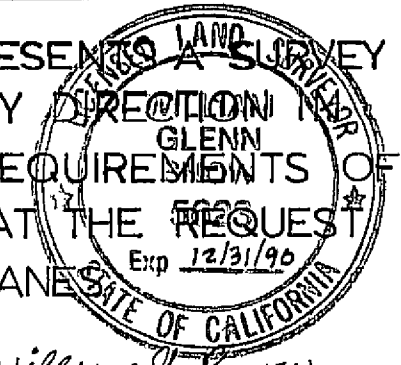

COUNTY SURVEYOR'S STATEMENT

THIS MAP HAS BEEN EXAMINED IN ACCORDANCE WITH SECTION 8766 OF THE LAND SURVEYORS' ACT THIS 28th DAY OF March, 1989

LAWRENCE J. BROCK RCE 30515
COUNTY SURVEYOR 13528

RECORDER'S STATEMENT

FILED THIS 28th DAY OF March, 1989 IN BOOK 8 OF RECORD OF SURVEY AT PAGE 65, AT THE REQUEST OF THE COUNTY ENGINEER

FILE NO 1775

ILA DIGGS
COUNTY RECORDER

LEGEND

- SET 5/8" REBAR W/ LS 5623 CAP
- ⊙ FD REBAR W/ LS 3297 CAP (5PM134)
- ⊠ FD 2 1/2" X 4 1/2" STEEL PLATE MONUMENT (438 OR 679), 1 PM 59 - NO TAG - STAMPED LS 5623
- ⊠ FD MON. AS PER 1 PM 59, REPLACED LS 5623 5/8" REBAR W/ CAP
- ⊙ CAL POSITION AS PER 5PM134 SET BY LS 3297
- () 1 PM 59
- ⊠ 5 PM134 OR ⊠ CALC PER 5 PM 134
- OR1 438 OR 679
- OR2 74 OR 418
- ⊙ SET 5/8" X 24" DRIVE-IN W/ 3 25" CAP MKD LS 5623

RECORD OF SURVEY

LOCATED IN SECTION 16, T24N R10E MDM COUNTY OF PLUMAS, STATE OF CALIFORNIA FOR BERTRAM D. JANES

Snow Land Surveying
PO BOX 1974
QUINCY, CA 95971

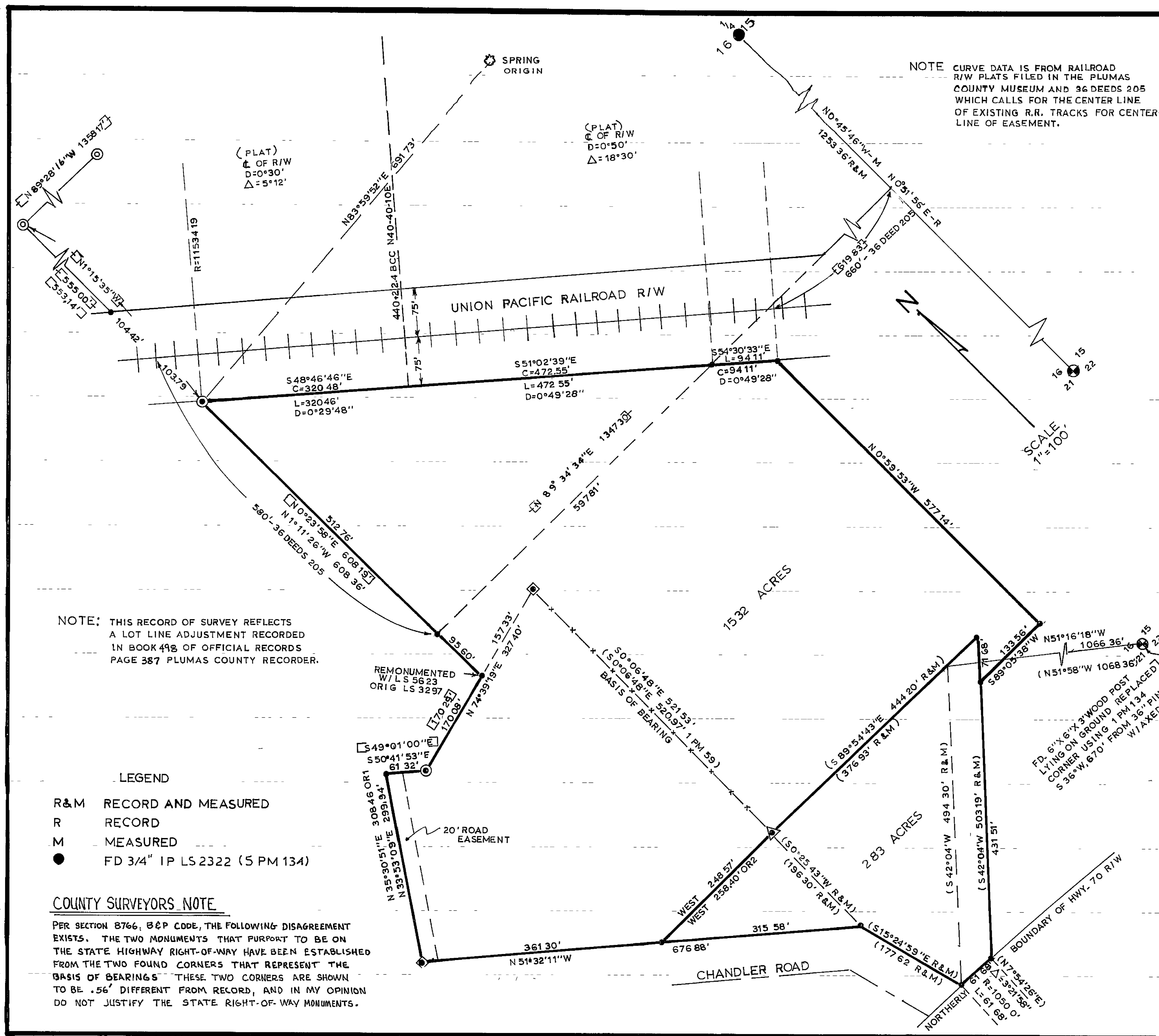

- LEGEND**
- R & M RECORD AND MEASURED
 - R RECORD
 - M MEASURED
 - FD 3/4" IP LS 2322 (5 PM 134)

COUNTY SURVEYORS NOTE

PER SECTION 8766, B&P CODE, THE FOLLOWING DISAGREEMENT EXISTS. THE TWO MONUMENTS THAT PURPORT TO BE ON THE STATE HIGHWAY RIGHT-OF-WAY HAVE BEEN ESTABLISHED FROM THE TWO FOUND CORNERS THAT REPRESENT THE BASIS OF BEARINGS. THESE TWO CORNERS ARE SHOWN TO BE .56' DIFFERENT FROM RECORD, AND IN MY OPINION DO NOT JUSTIFY THE STATE RIGHT-OF-WAY MONUMENTS.