

LEGEND

- Found R/R Spike stamped LS 2843
- Found 1/2" I.P. tagged LS 3202
- Found Rebar & Plastic Cap RCE 11173

- FOUND Rebar & Cap LS 2843
- ✕ Found point as Described set tag LS 2843 (unless noted)
- Set 5/8" Rebar & Alum. Cap LS 2843 (or noted)
- Found 3/4" I.P. tagged LS 2843

- (M) Measured
- (R1) Record per 8 R/S 38
- (R2) Record per 4 PM 97
- (R3) Record per 5 PM 27
- (R4) Record per 2 R/S 95
- (R5) Record per Bk. A Page 28
- (R6) Record per Bk. A Page 34
- (R7) Record per 5 R/S 33
- (R8) Record per 2 PM 61
- (R9) Record per 5 R/S 1

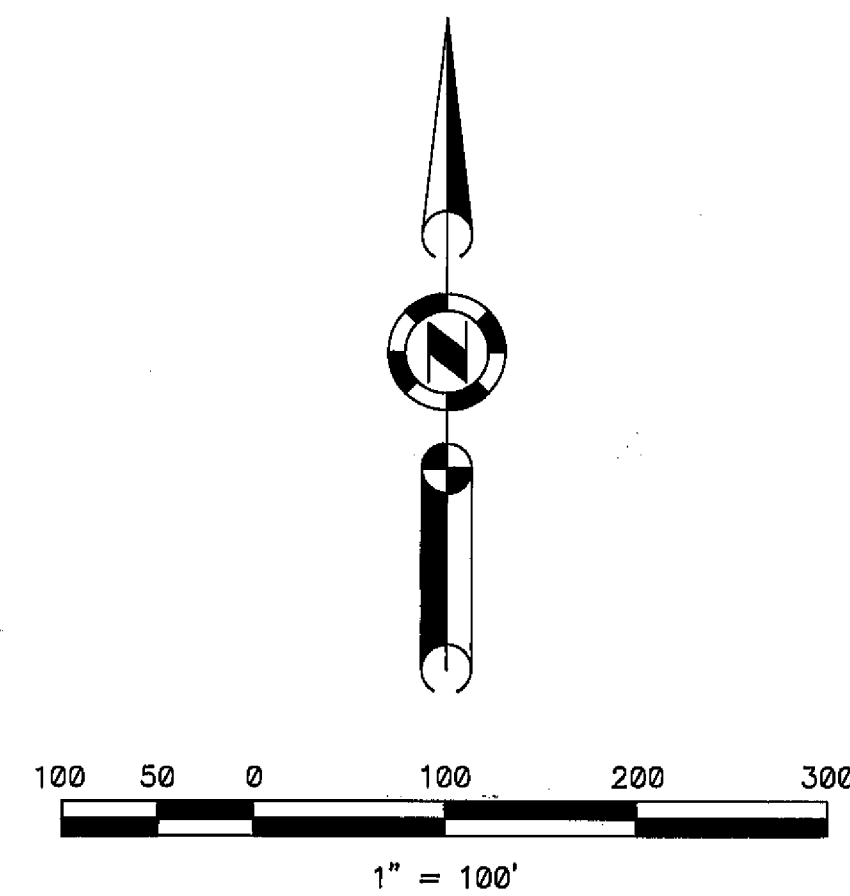
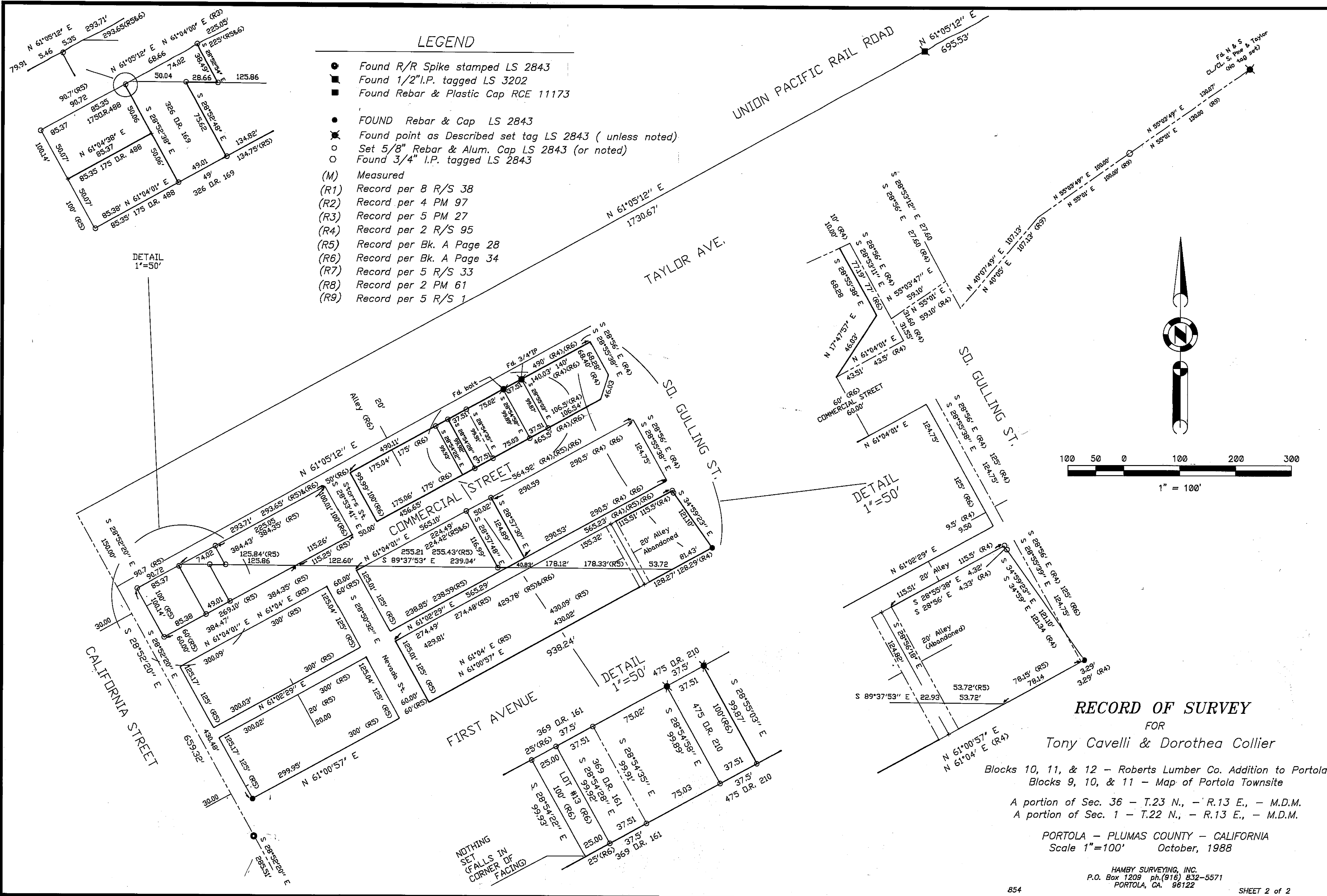

RECORD OF SURVEY

FOR
 Tony Cavelli & Dorothea Collier
 Blocks 10, 11, & 12 - Roberts Lumber Co. Addition to Portola
 Blocks 9, 10, & 11 - Map of Portola Townsite
 A portion of Sec. 36 - T.23 N., - R.13 E., - M.D.M.
 A portion of Sec. 1 - T.22 N., - R.13 E., - M.D.M.

PORTOLA - PLUMAS COUNTY - CALIFORNIA
 Scale 1"=100' October, 1988

HAMBY SURVEYING, INC.
 P.O. Box 1209 ph.(916) 832-5571
 PORTOLA, CA. 96122

854

SHEET 2 of 2