

NOTE: All bearings and distances shown are of record per 9 PM 55 and 5 M 143 unless shown otherwise.

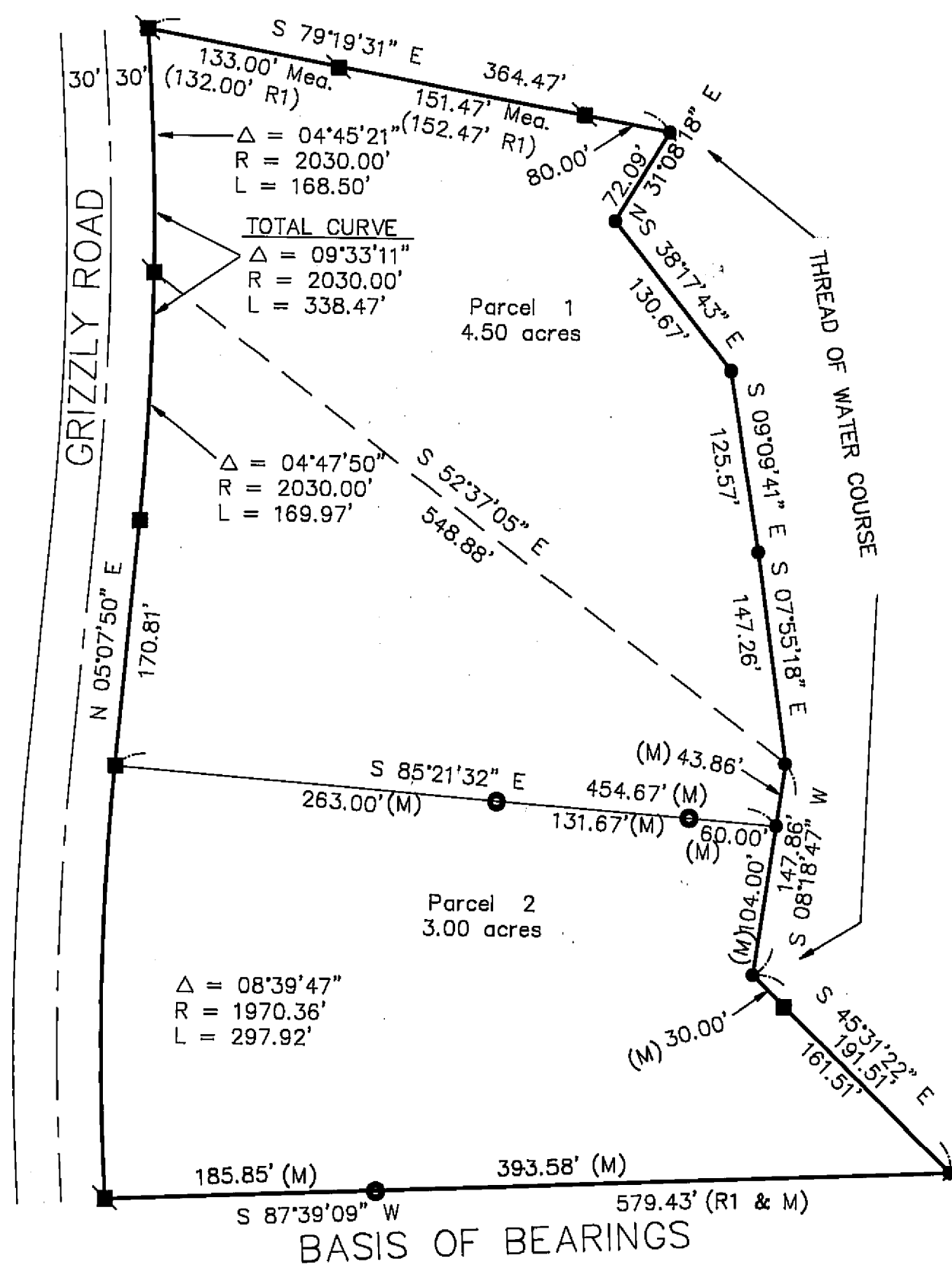

#### LEGEND

- SET 5/8" Rebar & Plastic Cap L.S. 2843
- FOUND 1/2" Rebar & Plastic Cap R.C.E. 13225
- FOUND 1/2" I.P. WITH TAG R.C.E. 13528
- FOUND 1/2" I.P. WITH TAG R.C.E. 13225
- COMPUTED POINT
- (R1) RECORD per 9 PM 55
- (M) MEASURED DISTANCES

#### BASIS OF BEARINGS

The basis of bearings of this map is the Southerly line of Lot 6, shown as N 87°39'09" E per 5 M 143.

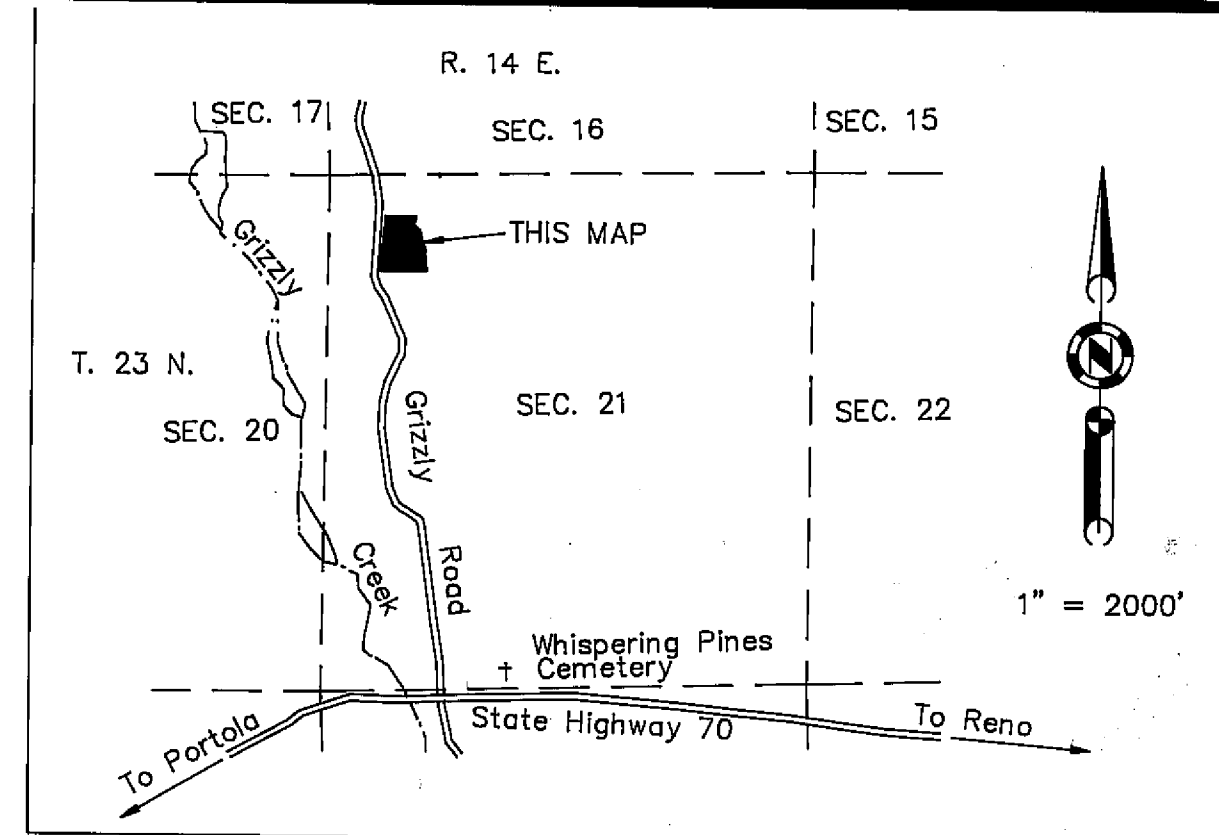
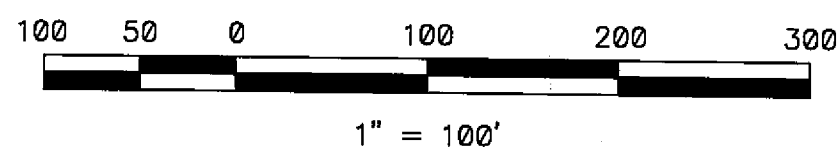

#### LOCATION MAP



#### SURVEYOR'S STATEMENT

This map correctly represents a survey made by me or under my direction in conformance with the requirements of the Land Surveyor's Act at the request of Jon and Phyllis Gillespie in October, 1989.

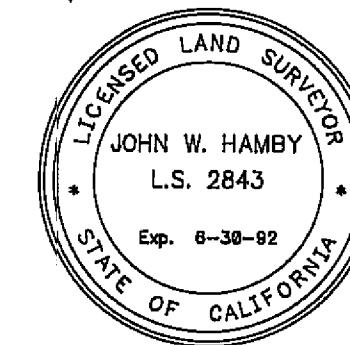

*John W. Hamby*  
John W. Hamby L.S. 2843

#### COUNTY SURVEYOR'S STATEMENT

This map has been examined in accordance with Section 8766 of the Land Surveyor's Act this 15<sup>th</sup> day of February, 1990

*Lawrence J. Brock*  
Lawrence J. Brock R.C.E. 13528  
PLUMAS COUNTY SURVEYOR

#### COUNTY RECORDER'S STATEMENT

Filed this 15<sup>th</sup> day of February, 1990 at 9:30 A.M. in Book 8 of Record of Surveys, at page 119, at the request of the County Engineer.

Fee \$500  
File No. 988

Ila Diggs  
County Recorder

By *Jo Ann Van Gelder*  
Deputy

This map is the result of a lot line adjustment approved by Plumas County Sept. 6, 1989 at Book 517 O.R. 1

The Easterly property line is the thread of the actual watercourse. The line shown between the computed points is only the approximate thread, as shown on 5 M 142.

#### RECORD OF SURVEY

FOR

Jon & Phyllis Gillespie

PARCEL 2 OF 9 PM 55 and  
LOT 6 OF RIVER VALLEY SUBDIVISION UNIT NO. 2  
A portion of Sec. 21, T. 23 N., R. 14 E., M.D.M.  
PLUMAS COUNTY - CALIFORNIA  
Scale 1" = 100' October, 1989

HAMBY SURVEYING, INC.  
P.O. Box 1209 ph.(916) 832-5571  
PORTOLA, CA. 96122