

PARCEL 3 (5 P.M.8)

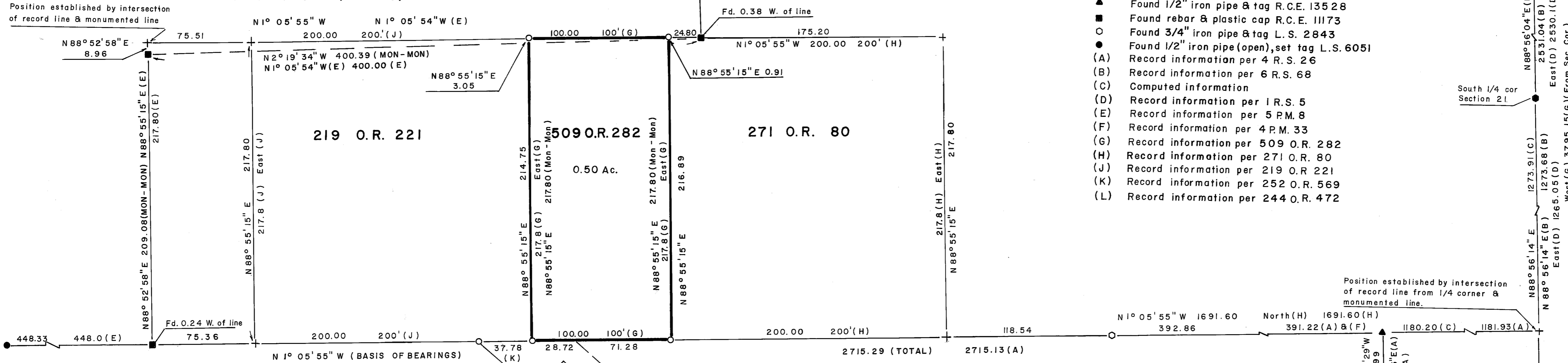

LEGEND

- O Set 3/4" iron pipe & tag L.S. 6051
- + Position computed from record information
- Found rebar & aluminum cap L.S. 2843, stamped $\frac{21}{28}$
- ▲ Found 1/2" iron pipe & tag R.C.E. 13528
- Found rebar & plastic cap R.C.E. 11173
- Found 3/4" iron pipe & tag L.S. 2843
- Found 1/2" iron pipe (open), set tag L.S. 6051
- (A) Record information per 4 R.S. 26
- (B) Record information per 6 R.S. 68
- (C) Computed information
- (D) Record information per I.R.S. 5
- (E) Record information per 5 P.M. 8
- (F) Record information per 4 P.M. 33
- (G) Record information per 509 O.R. 282
- (H) Record information per 271 O.R. 80
- (J) Record information per 219 O.R. 221
- (K) Record information per 252 O.R. 569
- (L) Record information per 244 O.R. 472

BASIS OF BEARINGS

The bearing of N1°05'55"W for the East Line of Parcel "C" recorded in Book 4 of Parcel Maps at Page 33, as found monumented, was taken as basis of bearings shown upon this map. Said bearing refers to California Coordinate System Zone I Grid.

SURVEYOR'S STATEMENT

This map correctly represents a survey made by me or under my direction in conformance with the requirements of the Land Surveyor's Act at the request of John A. Seibel in July 1991.

Gerald Joseph Tibbedeaux L.S. 6051



COUNTY SURVEYOR'S STATEMENT

This map has been examined by me in accordance with section 8766 of the Land Surveyor's Act this 19th day of September, 1991.

Laurence J. Brock R.C.E. 13528

COUNTY RECORDER'S STATEMENT

Filed this 19th day of September, 1991, at 3:28 PM in Book 9 of Records of Surveys, at Page 25, at the request of the County Engineer

File No. 7319

Judith Wells
County Recorder
Sue A. Perry
By/Deputy

252 O.R. 569

GRIZZLY CREEK ROAD
(WALKER MINE ROAD)

SCHEDULE OF CURVES

- (1) R=825.14 Δ=3°32'41" L=51.05 C= S33°41'49"E 51.04
C= S33°41'51"E(K) 51.04(K)
- (2) R=825.14 Δ=3°07'45" L=45.06
- (3) R=825.14 Δ=22°15'49" L=320.63
- (4) R=825.14 Δ=28°56'15" L=416.74
R=825.14 Δ=28°57'17" L=416.99 (A)
- (5) R=745.14 Δ=28°56'44" L=376.44
R=745.14 Δ=28°57'17" L=376.56 (A)

RECORD OF SURVEY

FOR
JOHN A. SEIBEL

PARCEL DESCRIBED IN BOOK 509 OFFICIAL RECORDS PAGE 282 WITHIN THE SW. 1/4 OF SECTION 21, T. 23 N., R. 14 E., M. D. M.

PLUMAS COUNTY CALIFORNIA

1 inch = 50 feet

August 1991

Tibbedeaux Surveying
565 Ridge St.
P.O. Box 1960
Portola, CA 96122
(916) 832-5772