

BASIS OF BEARINGS

The Basis of Bearings of this map is the South line of Plumas Avenue shown as S 67°12'55" W, in Book 8 of Record of Surveys at page 139 Plumas County records.

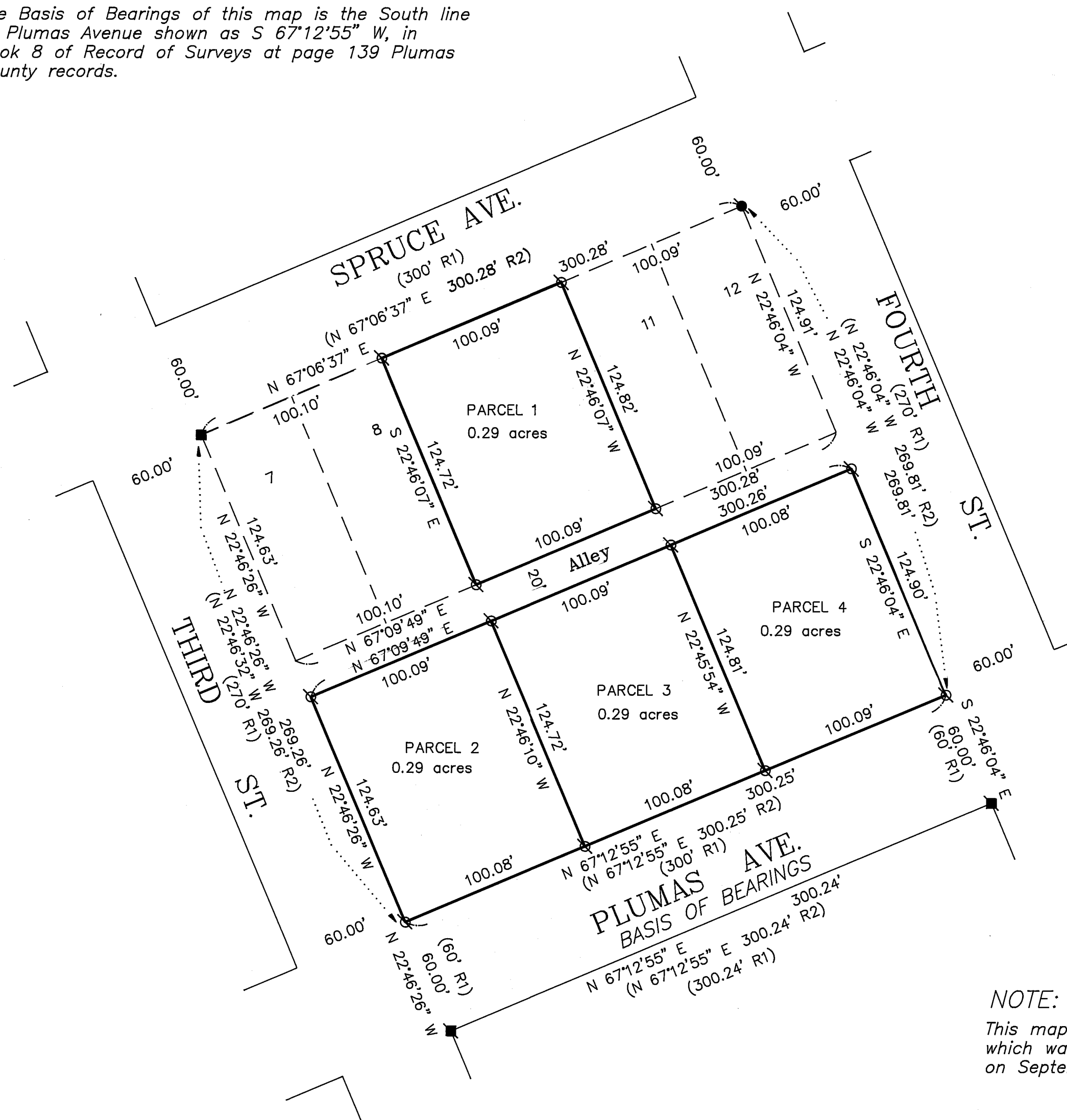

NOTE:

This map is the result of a Lot Merger which was approved by the City of Portola on September 16, 1991.

LEGEND

- FOUND 5/8" Rebar with Plastic Cap LS 2843
- FOUND 1/2" Rebar with Plastic Cap LS 2843
- FOUND 3/4" I.P. tagged LS 2843
- ⊗ SET 5/8" Rebar & Plastic Cap LS 2843

- (R1) RECORD per Book A of Maps Page 32 Northern Addition to Portola Townsite
 (R2) RECORD per 8 RS 139

SURVEYOR'S STATEMENT

This map correctly represents a survey made by me or under my direction in conformance with the requirements of the Land Surveyors' Act at the request of William E. Brown in September, 1991.

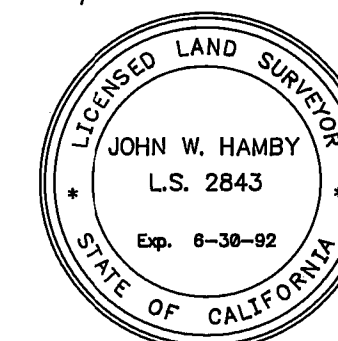

John W. Hamby
 John W. Hamby LS 2843

COUNTY SURVEYOR'S STATEMENT

This map has been examined in accordance with Section 8766 of the Land Surveyors' Act this 14TH day of November, 1991

Lawrence J. Brock
 Lawrence J. Brock RCE 13528
 PLUMAS COUNTY SURVEYOR
 License Expiration Date 3/31/93

RECORDER'S STATEMENT

Filed this 14TH day of November, 1991 at 1:42 P.m. in Book 9 of Record of Surveys, at page 30, at the request of the County Engineer.

Fee \$500
 File No. 9140

Judith Wells
 County Recorder
 by *Shirley A. Tracy*
 Deputy

RECORD OF SURVEY for William E. Brown

Portion of Block 28, Northern Addition to Portola
 Located in the NE 1/4 of Section 36,
 T. 23 N., R. 13 E., M.D.M.

PORTOLA — PLUMAS COUNTY — CALIFORNIA
 SCALE 1" = 50' SEPTEMBER, 1991

HAMBY SURVEYING INC.
 P.O. Box 1209
 PORTOLA, CA. 96122
 Phone 916-832-5571