

Note: See description for Lot 41-A (453 O.R. 332) & Area 2-A (8.R.S. 17) for remainder of Lot 41-B

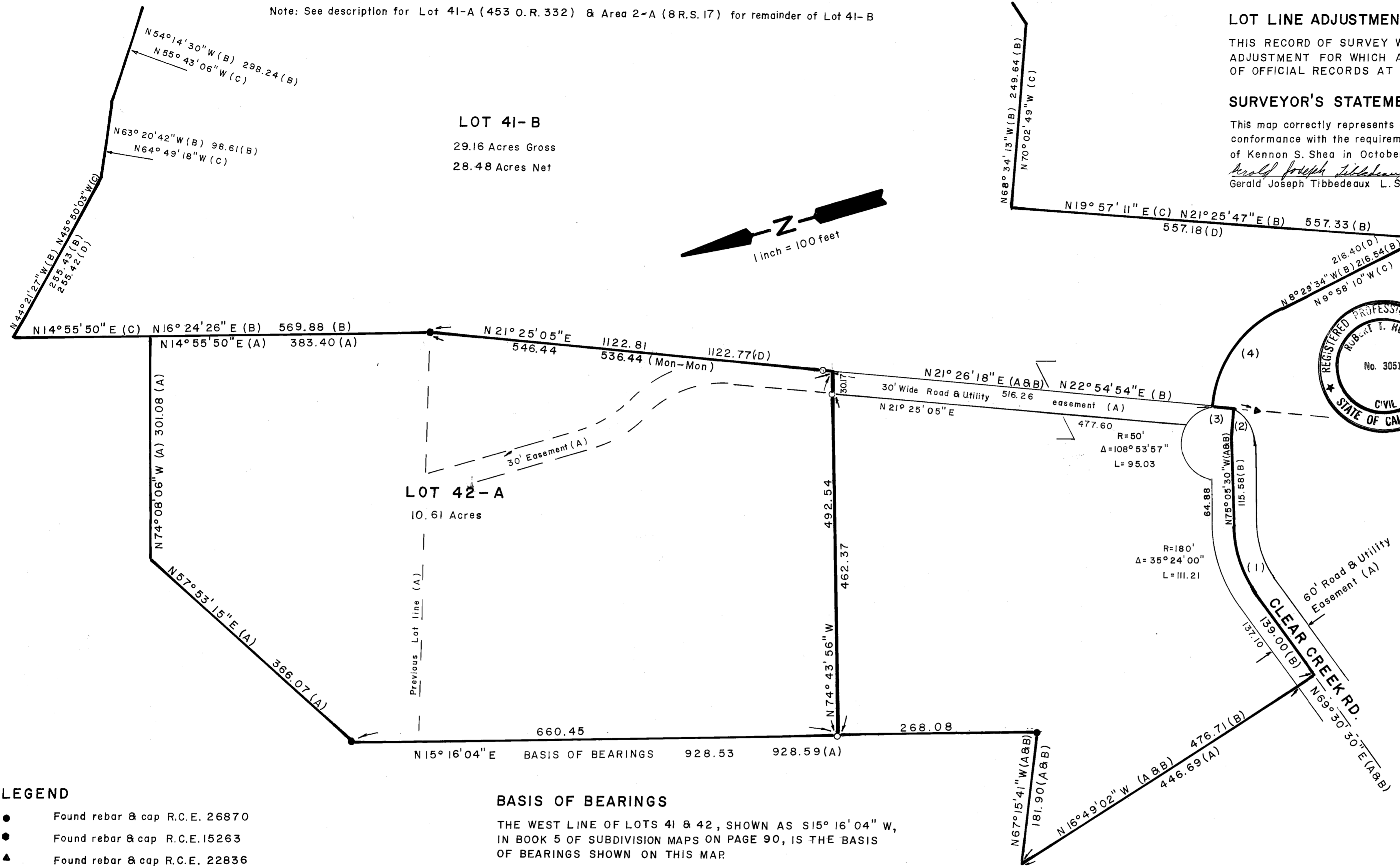

LOT LINE ADJUSTMENT NOTE FOR RECORD OF SURVEY

THIS RECORD OF SURVEY WAS PREPARED TO REFLECT A LOT LINE ADJUSTMENT FOR WHICH A RESOLUTION IS RECORDED IN BOOK 558, OF OFFICIAL RECORDS AT PAGE 202.

SURVEYOR'S STATEMENT

This map correctly represents a survey made by me or under my direction in conformance with the requirements of the Land Surveyor's Act at the request of Kennon S. Shea in October 1991.

Gerald Joseph Tibbodeaux
Gerald Joseph Tibbodeaux L.S. 6051

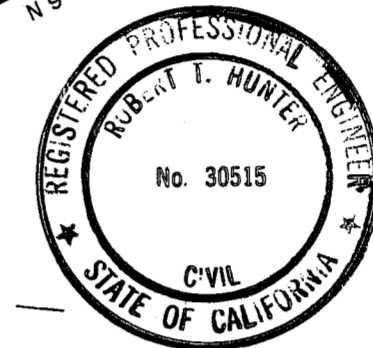
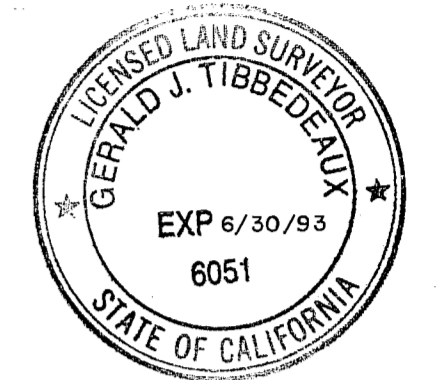

COUNTY SURVEYOR'S STATEMENT

This map has been examined by me in accordance with section 8766 of the Land Surveyor's Act this 9th day of January, 1992.

R. Tom Hunter
R. Tom Hunter R.C.E. 30515 Exp. 3/31/92
Plumas County Surveyor

COUNTY RECORDER'S STATEMENT

Filed this 9th day of January, 1992, at 11:25 AM in Book 9 of Records of Surveys, at Page 32, at the request of the County Engineer.

Fee \$500 Judith Wells
County Recorder

File No. 190 *Bob Carmack*
By deputy

LEGEND

- Found rebar & cap R.C.E. 26870
- Found rebar & cap R.C.E. 15263
- ▲ Found rebar & cap R.C.E. 22836
- (A) Record information per 5 M. 86
- (B) Record information per 453 O.R. 332
- (C) Record Bearings (453 O.R. 332) Computed to map Bearings
- (D) Record information per 8 R.S. 17
- Set 3/4" iron pipe & tag L.S. 6051

BASIS OF BEARINGS

THE WEST LINE OF LOTS 41 & 42, SHOWN AS S 15° 16' 04" W, IN BOOK 5 OF SUBDIVISION MAPS ON PAGE 90, IS THE BASIS OF BEARINGS SHOWN ON THIS MAP

SCHEDULE OF LINES & CURVES

- (1) R=150' Δ=35° 24' 00" L=92.68 (A&B)
- (2) N 68° 33' 42" W 46.04 (B)
- (3) N 22° 54' 54" E (B) 30.00 (B) N 21° 25' 05" E (C)
- (4) R=164.99 Δ=58° 35' 32" L=168.72 (B)

RECORD OF SURVEY

FOR

KENNON SHEA - PINION CORP.

WITHIN SECTION 8, TOWNSHIP 24 N., RANGE 10E., M.D.M.

PLUMAS COUNTY CALIFORNIA

AUGUST 1991

SCALE 1" = 100'

Tibbodeaux Surveying
PO Box 1960
Portola, CA 96122

SHEET 1 OF 1