

Basis of Bearing

The Basis of Bearings of this map is the West line of the NW 1/4 of Section 3, which is shown as N 00°36' E in B.L.M. field notes, see note.

Blazed & Scribed 10" Douglas fir bears N 56° E, 6.5 lks.
Blazed & Scribed 10" Black Oak bears S 39° 25' E, 45.5 lks.
Blazed & Scribed 9" Cedar bears S 64° W, 26 lks.
Blazed & Scribed 21" Cedar bears N 48° W, 33 lks.

Blazed & Scribed 12" Ponderosa pine bears N 54°30' W, 16 lks.
5 X 3 X 2.5' Volcanic rock bears S 42°50' W, 3 lks.

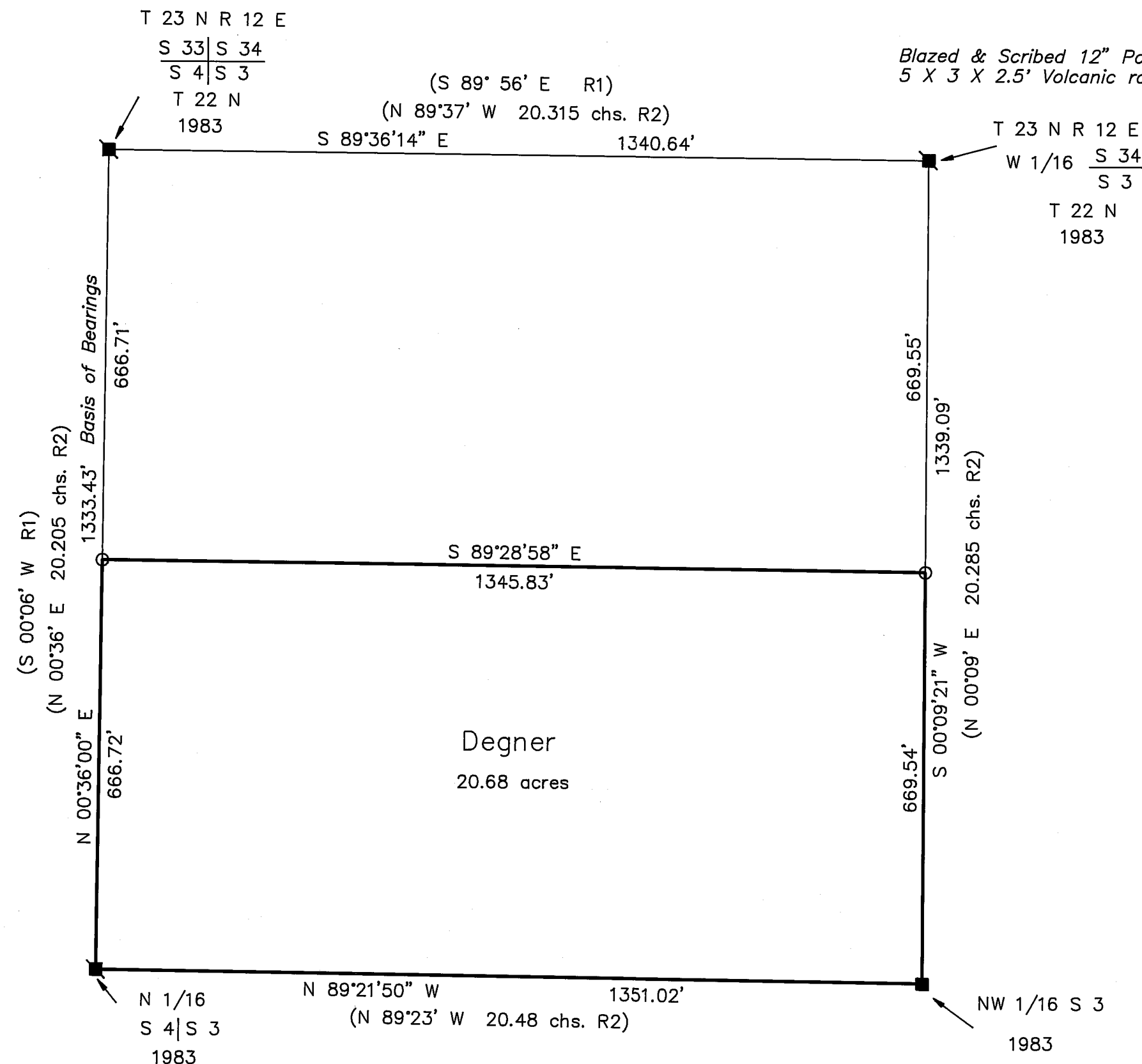

Dead Blazed & Scribed 11" Pine bears N 61°45' E, 16 lks.
Dead Blazed & Scribed 8" Ponderosa pine bears N 06°45' W, 66 lks.

2 1/2" Aluminum post & Cap stamped RM NW 1/16 S3 38 FT TO COR
bears S 30°49' W, 57.5 lks.
2 1/2" Aluminum post & Cap stamped RM NW 1/16 S3 43 FT TO COR
bears N 78°36' W, 65.0 lks.

LEGEND

- FOUND B.L.M. 2 1/2" Aluminum post with Aluminum Cap, in mound of stone, stamped as shown.
- FOUND B.L.M. 3 1/4" Brass Tablet stamped as shown
- SET 5/8" Rebar & Aluminum Cap LS 2843
- (R1) RECORD per G.L.O.
- (R2) RECORD per B.L.M. see note

NOTE:

B.L.M. refers to the United States Department of the Interior, Bureau of Land Management, Field Notes of the Dependent Resurvey of a portion of the North Boundary and Subdivisional Lines, and the Survey of the Subdivision of Section 3, T. 22 N., R. 12 E., M.D.M. in the State of California, which commenced April 19, 1983 and was completed November 3, 1983, by Ronald S. Hamilton, Supervisory Cadastral Surveyor.

SURVEYOR'S STATEMENT

This map correctly represents a survey made by me or under my direction in conformance with the requirements of the Land Surveyors' Act at the request of Daniel H. and Evelyn M. Degner in November, 1991.

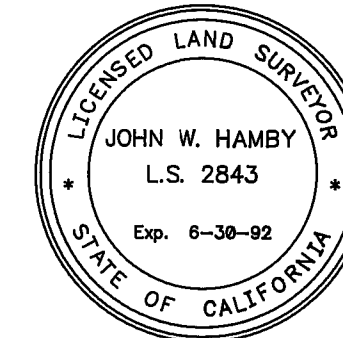

John W. Hamby
John W. Hamby LS 2843

COUNTY SURVEYOR'S STATEMENT

This map has been examined in accordance with Section 8766 of the Land Surveyors' Act and is correct in accordance with the requirements of the Land Surveyors' Act at the request of Daniel H. and Evelyn M. Degner in November, 1991.

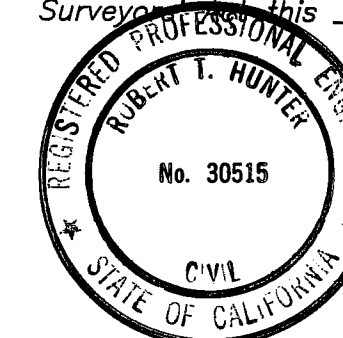

R. Tom Hunter
R. Tom Hunter RCE 30515
Plumas County Surveyor
License Expiration Date 3/31/92

RECORDER'S STATEMENT

Filed this 10TH day of JANUARY, 1992 at 1:20 p.m. in Book 9 of Record of Surveys, at page 37, at the request of the County Engineer.

Fee 5.00
File No. 239

Judith Wells
County Recorder
by *Jocann Van Kilder*
Deputy

RECORD OF SURVEY for Daniel H. & Evelyn M. Degner

A portion of the NW 1/4 of Section 3
T. 22 N., R. 12 E., M.D.M.

PLUMAS COUNTY — CALIFORNIA
SCALE 1" = 200' JUNE, 1990

HAMBY SURVEYING INC.
P.O. Box 1209
PORTOLA, CA. 96122
Phone 916-832-5571

SHEET 1 OF 1