

**SURVEYOR'S STATEMENT**

This map correctly represents a survey made by me or under my direction in conformance with the requirements of the Land Surveyors' Act at the request of Ronald A. & Faye L. Jacobson in September, 1991.

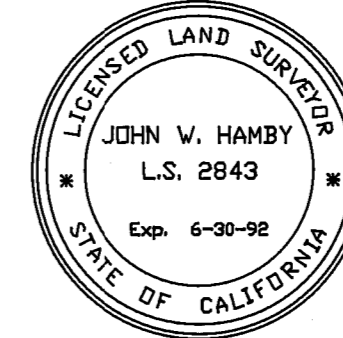

*John W. Hamby*  
John W. Hamby LS 2843

**COUNTY SURVEYOR'S STATEMENT**

This map has been examined in accordance with Section 8766 of the Land Surveyors' Act this 20th day of February, 1992



*R. Tom Hunter*  
R. Tom Hunter RCE 30515  
PLUMAS COUNTY SURVEYOR  
License Expiration Date 3/31/92

**RECORDER'S STATEMENT**

Filed this 20th day of February, 1992 at 1:02 P.M. in Book 9 of Record of Surveys, at page 48, at the request of the County Engineer.

Fee \$500  
File No. 1214

Judith Wells  
County Recorder  
by *Judith Wells*  
Deputy

**RECORD OF SURVEY**  
for  
**Ronald A. & Faye L. Jacobson**

Lots 18 thru 24 of Block 32  
Northern Addition to Portola Townsite  
A portion of Section 36,  
T. 23 N., R. 13 E., M.D.M.  
PLUMAS COUNTY — CALIFORNIA  
SCALE 1" = 50' SEPTEMBER, 1991

HAMBY SURVEYING INC.  
P.O. Box 1209  
PORTOLA, CA. 96122  
Phone 916-832-5571

**Basis of Bearings**

The Basis of Bearings of this map is the Centerline of Spruce Avenue shown as N 67°13'00" E in Book 5 of Record of Surveys at Page 13, Plumas County records.

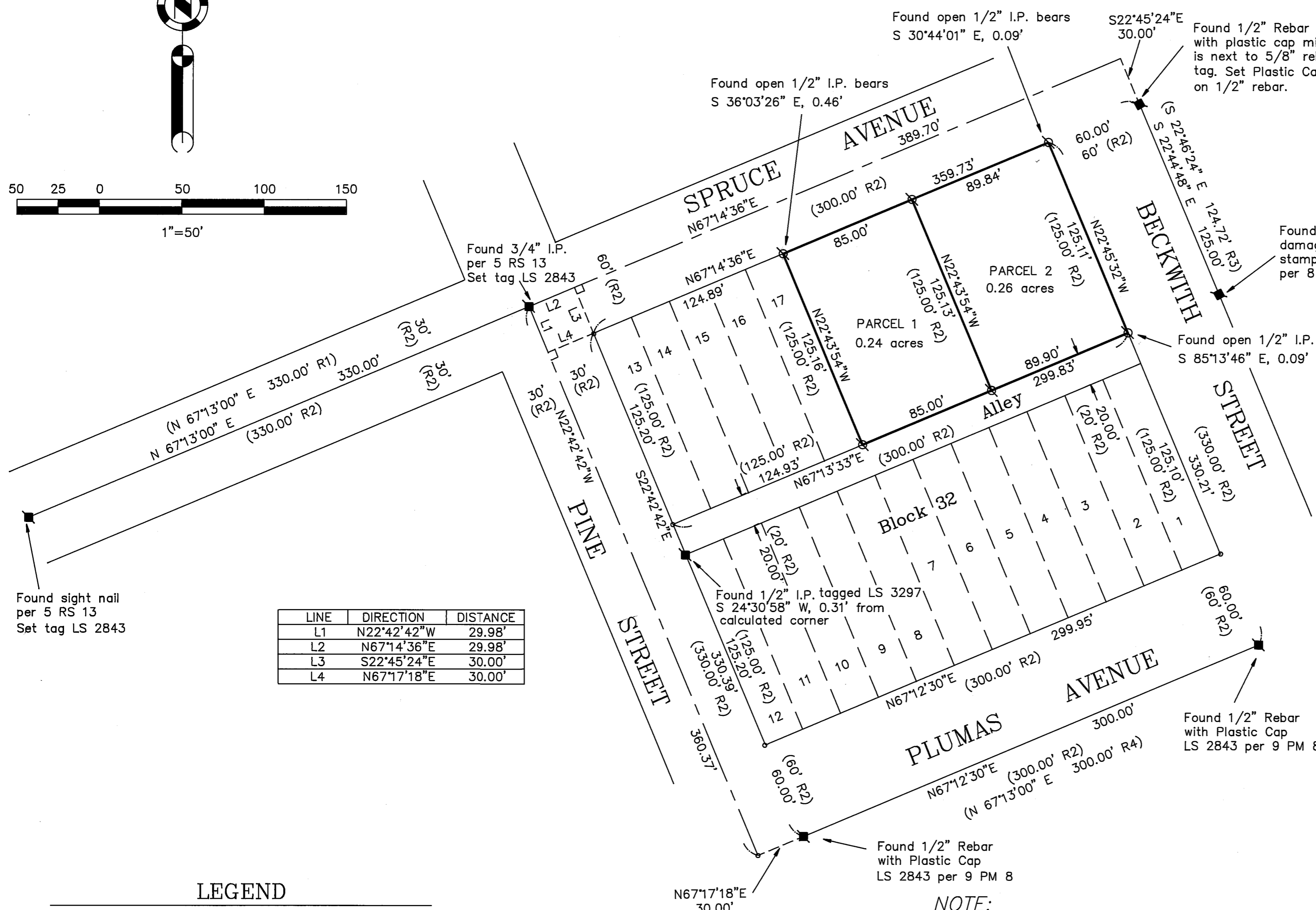
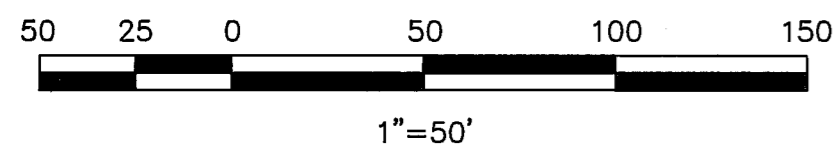

LINE	DIRECTION	DISTANCE
L1	N22°42'42"W	29.98'
L2	N67°14'36"E	29.98'
L3	S22°45'24"E	30.00'
L4	N67°17'18"E	30.00'

**LEGEND**

- FOUND point as described
- ⊗ SET 5/8" Rebar with Aluminum Cap LS 2843
- Nothing found or set
- (R1) RECORD per 5 RS 13
- (R2) RECORD per Northern Addition to Portola, Book A, Record Maps, Page 32
- (R3) RECORD per 8 RS 8
- (R4) RECORD per 9 PM 8

**NOTE:**

This Record of Survey was prepared to reflect a Lot Line Adjustment and Lot Merger which was approved by the City of Portola, on September 16, 1991.